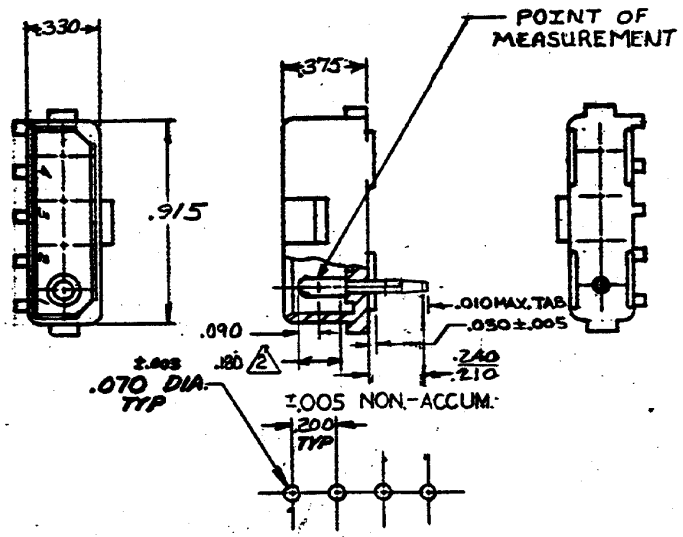

RECOMMENDED LAYOUT FOR .125 THICK P.C. BOARD

1. PARTS COMPLY WITH TE SOLDERABILITY SPEC. NO 109-11-3
2. CONTACT IS PLATED OVERALL WITH .000050 NICKEL, THEN .000030 GOLD OVER CONTACT LENGTH INDICATED AND TIN PLATED ON SOLDER TAIL END.

OBSOLETE	~~350544-2~~	NYLON - NATURAL	COPPER ALLOY - GOLD 2
	350544-1	NYLON - NATURAL	COPPER ALLOY PRE-TIN
	ASSEMBLY NO	HSG. MATL & COLOR	PIN MATL & FINISH

DR 5-30-73 G. Eckman
CHK 4/4/73 PCL roundup
DE J. Kunkle 4/10/73
APP J. Kunkle 4/10/73

MATERIAL AND FINISH: SEE TABLE
WIRE RANGE — INSULATION
TOLERANCE EXCEPT AS NOTED ±.015 ±1° ±1'
SCALE —
CLASS
TYPE
LOC CM B NO 350544 REV L2
NAME: 4 CIRCUIT MATE-N-LOK P.C. BOARD HEADER

TE Connectivity

LTR	REVISION RECORD	DR	CHK	DATE
L2	REVISED PER ECR-15-006702	NK	PQ	20JUL2015

WAS P-73-6103

DIMENSIONS IN INCHES. DO NOT SCALE PRINT.