

# Antenna

# YB0027AA Datasheet

## Antenna Services

Version: 1.1

Date: 2022-06-07

Status: Released



At Quectel, our aim is to provide timely and comprehensive services to our customers. If you require any assistance, please contact our headquarters:

**Quectel Wireless Solutions Co., Ltd.**

Building 5, Shanghai Business Park Phase III (Area B), No.1016 Tianlin Road, Minhang District, Shanghai 200233, China

Tel: +86 21 5108 6236

Email: [info@quectel.com](mailto:info@quectel.com)

**Or our local offices. For more information, please visit:**

<http://www.quectel.com/support/sales.htm>.

**For technical support, or to report documentation errors, please visit:**

<http://www.quectel.com/support/technical.htm>.

Or email us at: [support@quectel.com](mailto:support@quectel.com).

## Legal Notices

We offer information as a service to you. The provided information is based on your requirements and we make every effort to ensure its quality. You agree that you are responsible for using independent analysis and evaluation in designing intended products, and we provide reference designs for illustrative purposes only. Before using any hardware, software or service guided by this document, please read this notice carefully. Even though we employ commercially reasonable efforts to provide the best possible experience, you hereby acknowledge and agree that this document and related services hereunder are provided to you on an “as available” basis. We may revise or restate this document from time to time at our sole discretion without any prior notice to you.

## Use and Disclosure Restrictions

### License Agreements

Documents and information provided by us shall be kept confidential, unless specific permission is granted. They shall not be accessed or used for any purpose except as expressly provided herein.

### Copyright

Our and third-party products hereunder may contain copyrighted material. Such copyrighted material shall not be copied, reproduced, distributed, merged, published, translated, or modified without prior written consent. We and the third party have exclusive rights over copyrighted material. No license shall be granted or conveyed under any patents, copyrights, trademarks, or service mark rights. To avoid ambiguities, purchasing in any form cannot be deemed as granting a license other than the normal non-exclusive, royalty-free license to use the material. We reserve the right to take legal action for noncompliance with abovementioned requirements, unauthorized use, or other illegal or malicious use of the material.

## Trademarks

Except as otherwise set forth herein, nothing in this document shall be construed as conferring any rights to use any trademark, trade name or name, abbreviation, or counterfeit product thereof owned by Quectel or any third party in advertising, publicity, or other aspects.

## Third-Party Rights

This document may refer to hardware, software and/or documentation owned by one or more third parties (“third-party materials”). Use of such third-party materials shall be governed by all restrictions and obligations applicable thereto.

We make no warranty or representation, either express or implied, regarding the third-party materials, including but not limited to any implied or statutory, warranties of merchantability or fitness for a particular purpose, quiet enjoyment, system integration, information accuracy, and non-infringement of any third-party intellectual property rights with regard to the licensed technology or use thereof. Nothing herein constitutes a representation or warranty by us to either develop, enhance, modify, distribute, market, sell, offer for sale, or otherwise maintain production of any our products or any other hardware, software, device, tool, information, or product. We moreover disclaim any and all warranties arising from the course of dealing or usage of trade.

## Privacy Policy

To implement module functionality, certain device data are uploaded to Quectel’s or third-party’s servers, including carriers, chipset suppliers or customer-designated servers. Quectel, strictly abiding by the relevant laws and regulations, shall retain, use, disclose or otherwise process relevant data for the purpose of performing the service only or as permitted by applicable laws. Before data interaction with third parties, please be informed of their privacy and data security policy.

## Disclaimer

- a) We acknowledge no liability for any injury or damage arising from the reliance upon the information.
- b) We shall bear no liability resulting from any inaccuracies or omissions, or from the use of the information contained herein.
- c) While we have made every effort to ensure that the functions and features under development are free from errors, it is possible that they could contain errors, inaccuracies, and omissions. Unless otherwise provided by valid agreement, we make no warranties of any kind, either implied or express, and exclude all liability for any loss or damage suffered in connection with the use of features and functions under development, to the maximum extent permitted by law, regardless of whether such loss or damage may have been foreseeable.
- d) We are not responsible for the accessibility, safety, accuracy, availability, legality, or completeness of information, advertising, commercial offers, products, services, and materials on third-party websites and third-party resources.

**Copyright © Quectel Wireless Solutions Co., Ltd. 2022. All rights reserved.**

# About the Document

## Revision History

Version	Date	Author	Note
-	2022-04-08	Boris WANG/ Kenny YIN	Creation of the document
1.0	2022-05-26	Boris WANG/ Kenny YIN	First official release
1.1	2022-06-07	Boris WANG	Updated the data(chapter 3)

## Contents

About the Document .....	3
Contents.....	4
<b>1 Product Description.....</b>	<b>6</b>
<b>2 Product Features.....</b>	<b>6</b>
<b>3 Product Specifications .....</b>	<b>7</b>
<b>4 Overall Performance .....</b>	<b>9</b>
4.1. Test Environment.....	9
4.2. VSWR & S21 .....	10
4.2.1. 5G Antenna LMH .....	10
4.2.2. 5G Antenna MH .....	11
4.2.3. S21 .....	12
4.3. Efficiency .....	15
4.3.1. 5G Antenna LMH .....	15
4.3.2. 5G Antenna MH .....	16
4.4. Average Gain.....	17
4.4.1. 5G Antenna LMH .....	17
4.4.2. 5G Antenna MH .....	18
4.5. Gain.....	19
4.5.1. 5G Antenna LMH .....	19
4.5.2. 5G Antenna MH .....	20
4.6. Radiation Pattern.....	21
4.6.1. LMH 1 .....	22
4.6.2. LMH 2 .....	28
4.6.3. LMH 3.....	35
4.6.4. LMH 4.....	41
4.6.5. MH 1 .....	48
4.6.6. MH 2 .....	53
4.6.7. MH 3.....	58
4.6.8. MH 4.....	63
4.7. GNSS .....	68
4.7.1. VSWR.....	68
4.8. Test with a Metal Plane (300 mm x 400 mm) .....	74
4.8.1. Efficiency .....	75
4.8.1.1. 5G Antenna LMH .....	75
4.8.1.2. 5G Antenna MH .....	76
4.8.2. Average Gain.....	77
4.8.2.1. 5G Antenna LMH .....	77
4.8.2.2. 5G Antenna MH .....	78
4.8.3. Gain.....	79

4.8.3.1.	5G Antenna LMH .....	79
4.8.3.2.	5G Antenna MH .....	80
<b>5</b>	<b>Product Size .....</b>	<b>81</b>
<b>6</b>	<b>Connect Description .....</b>	<b>81</b>
<b>7</b>	<b>Installation .....</b>	<b>82</b>

## 1 Product Description

To meet customers' requirements for the high performance, high integration, and integrated appearance of their products, Quectel provides a combined antenna box series. The antenna box can integrate a variety of antennas, such as 5G, 4G, GNSS, Wi-Fi antennas, to achieve communication functions of 5G MIMO, 4G, GNSS, and Wi-Fi. These antenna boxes can be mounted on the surface of devices via screw, adhesive or other methods, supports multiple connector types and cable lengths. It is a more flexible and reliable high-performance antenna solution for outdoor applications.

## 2 Product Features

- Cellular 5G & LTE; GNSS
- High efficiency
- Excellent performance



### 3 Product Specifications

#### Passive Electrical Specifications

Frequency Range	5G (LMH*4): 600–6000 MHz (LMH: Low, Middle and High Frequency Bands) 5G (MH*4):1450–6000 MHz (MH: Middle and High Frequency Bands) GNSS: 1164–1189 MHz; 1559–1606 MHz
Input Impedence	50 Ω
Polarization Type	5G: Linear GNSS: RHCP

#### Cellular Antenna Detailed Passive Electrical Specifications for LMH Antenna (Free Space)

Frequency Range (MHz)	617–960	1120–1280	1450–1610	1710–2170	2170–2690	3300–4000	4000–5000	5000–6000
VSWR (Max.)	2	-	2.5	2.5	2.5	2.5	2	1.5
Efficiency (%)	40	-	40	43	50	42	55	52
Average Gain (dBi)	-4.0	-	-4.0	-3.7	-3.0	-3.8	-2.6	-2.8
Max. Peak Gain (dBi)	0.38	-	-0.5	0.65	3	1.2	2.9	2.8

#### Cellular Antenna Detailed Passive Electrical Specifications for MH Antenna (Free Space)

Frequency Range (MHz)	617–960	1120–1280	1450–1610	1710–2170	2170–2690	3300–4000	4000–5000	5000–6000
VSWR (Max.)	-	-	2.5	2	2.4	2.7	2.1	2.6
Efficiency (%)	-	-	42	53	59	53	60	55
Average Gain (dBi)	-	-	-3.8	-2.8	-2.3	-2.8	-2.2	-2.6
Max. Peak Gain (dBi)	-	-	2.7	2.4	1.3	2.4	2.4	2.4



### GNSS Antenna LNA Electrical Properties (Free Space)

LNA Gain	20 ±3 dB
Noise Figure	≤ 2.5 dB
Output VSWR	< 2.0
Input VSWR	< 2.0
Voltage	DC 2.8–3.6V
Current	24 mA Max. (Typ. 3 V)
Impedance	50Ω

### GNSS Antenna Detailed Passive Electrical Specifications (Free Space)

VSWR	≤ 2
Gain	≤ 5 dBi
Axial Ratio	< 3 dB

### Mechanical Specifications

Antenna Size	Φ 162 mm x 56 mm
Casing	ASA
Cable Type	LMH/MH: ALS302 Black & 300 mm GNSS: RG174 Black & 300 mm
Connector Type	SMA Male
Working Temperature	-40 °C to +85 °C
Weight	Typ. 535 g
Radome Color	Black
Mounting Type	Screw (M27 Nut)
IP Rating	IP67 (IP Rating of Antenna Box After Installation)

## 4 Overall Performance

### 4.1. Test Environment

- KEYSIGHT ENA Network Analyzer E5063A 100 kHz – 8.5 GHz
- RayZone® 2800 Chamber 5G (FR1) SISO/MIMO, 600 MHz – 8.5 GHz



## 4.2. VSWR & S21

### 4.2.1. 5G Antenna LMH

- The LMH antennas can be used universally without distinction; the serial number here is only for data identification.

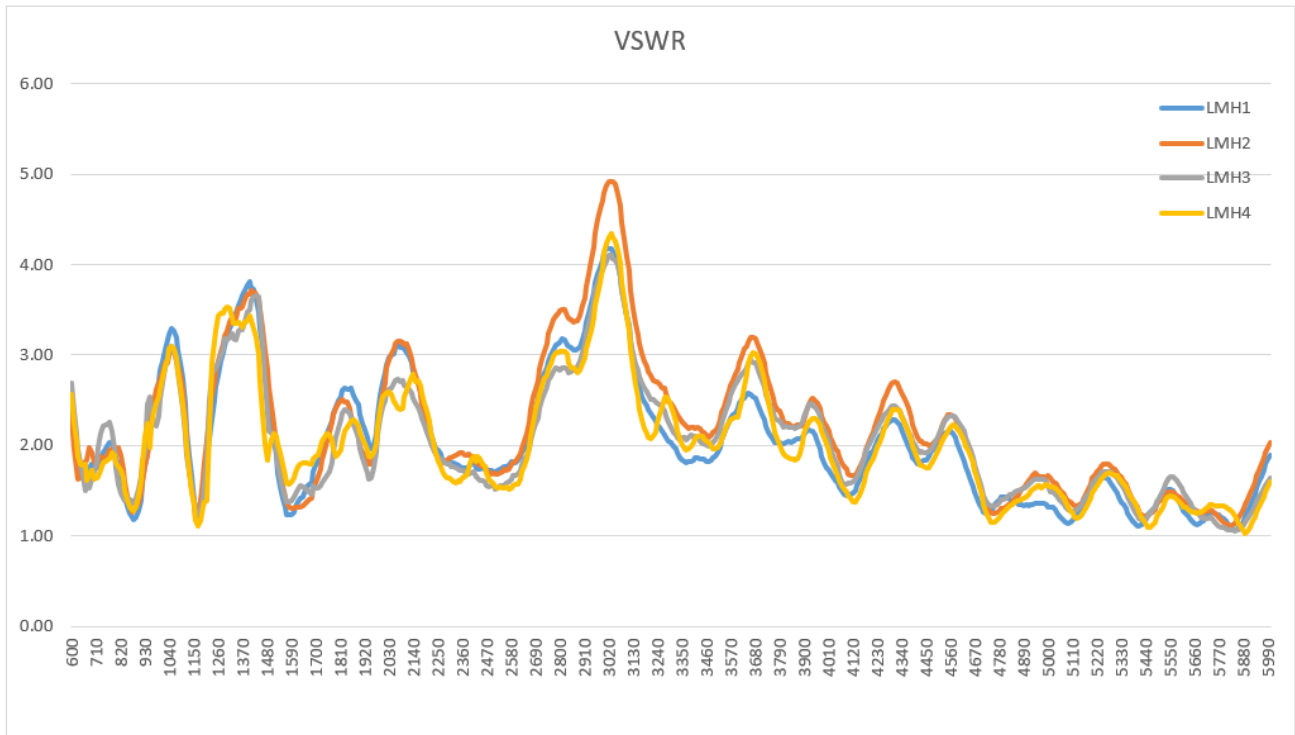

**4.2.2. 5G Antenna MH**

- The MH antennas can be used universally without distinction; the serial number here is only for data identification.

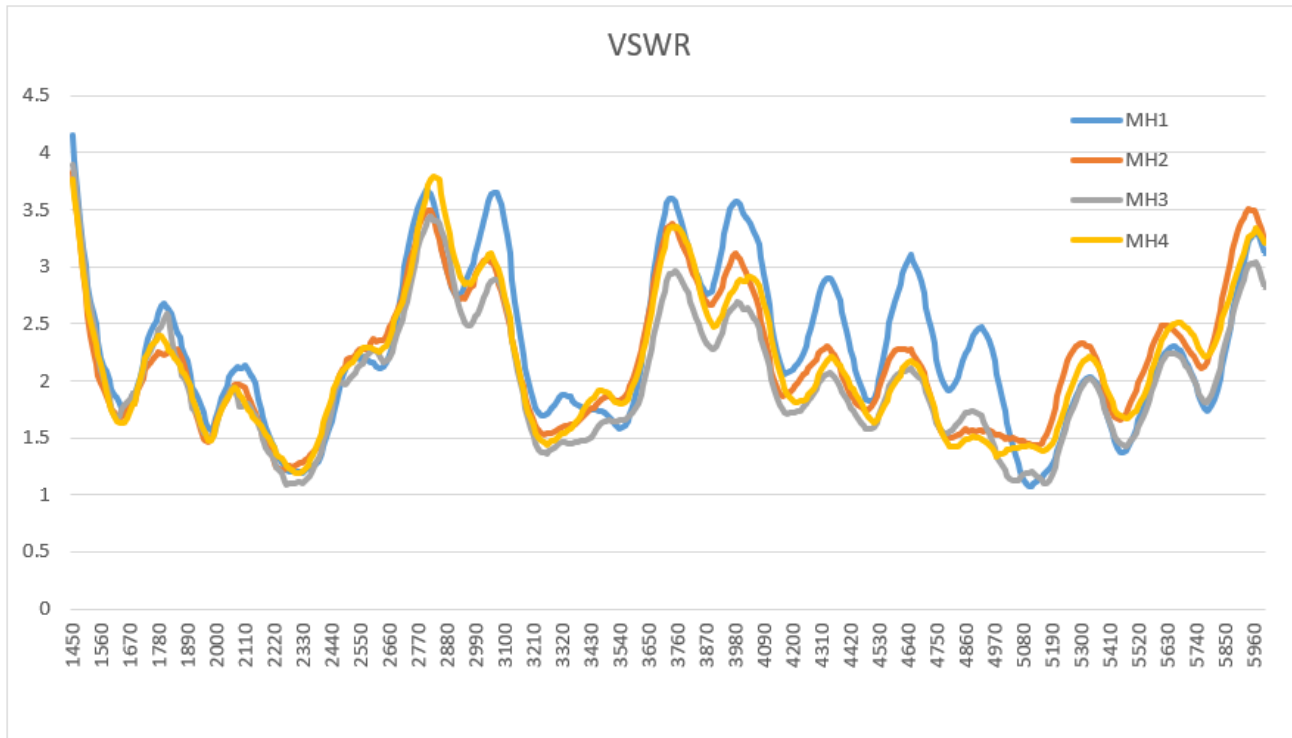

**4.2.3. S21**

- The LMH and MH antennas can be used universally without distinction; the serial number here is only for data identification.

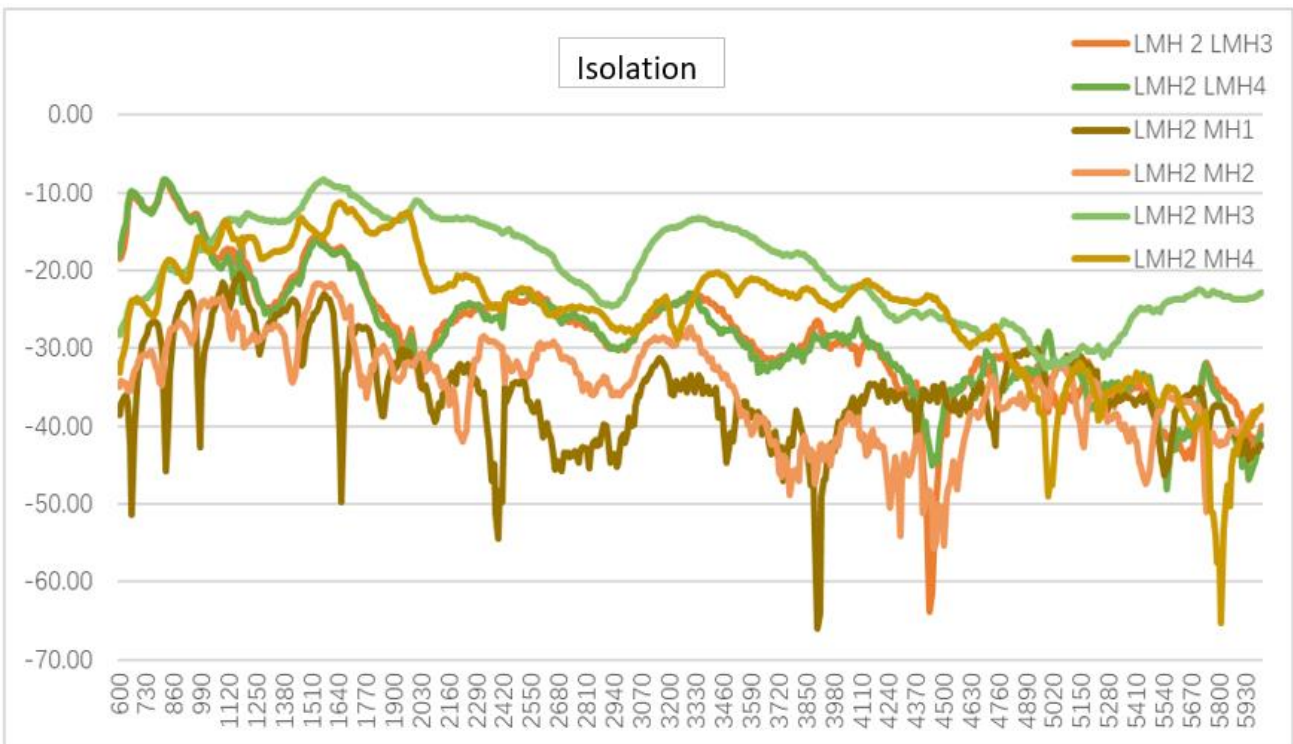
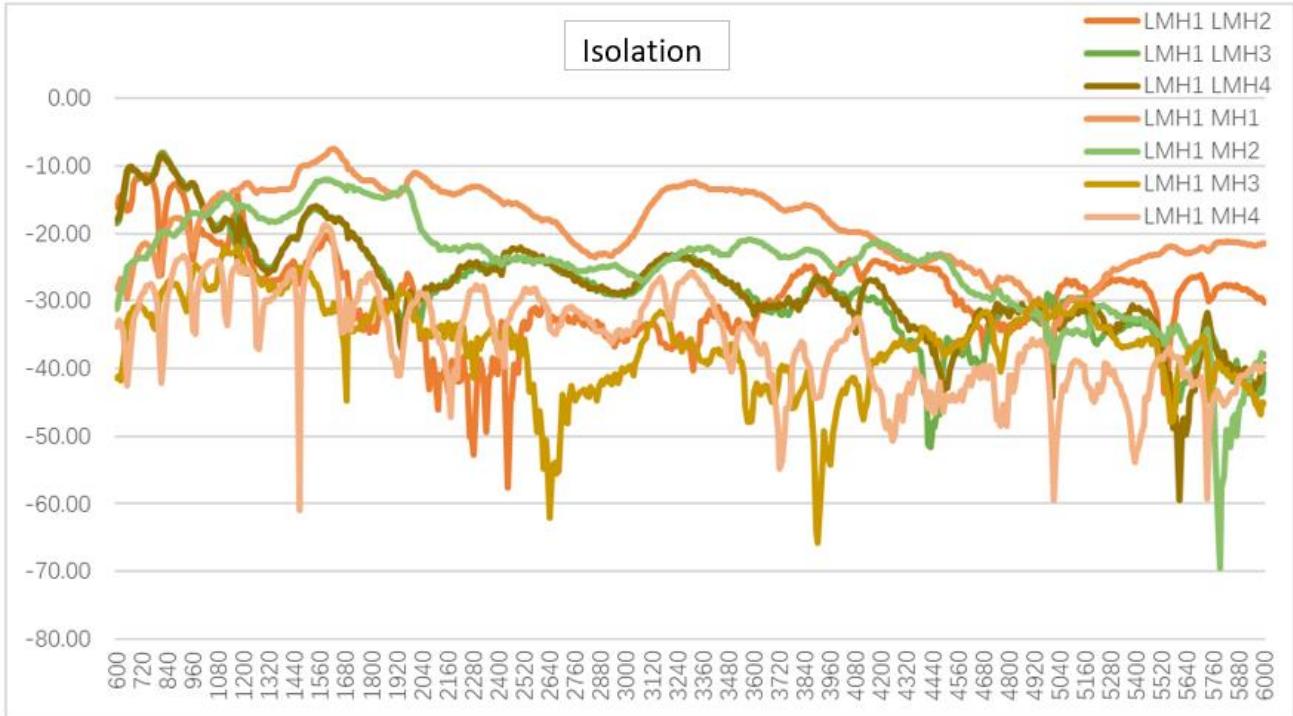

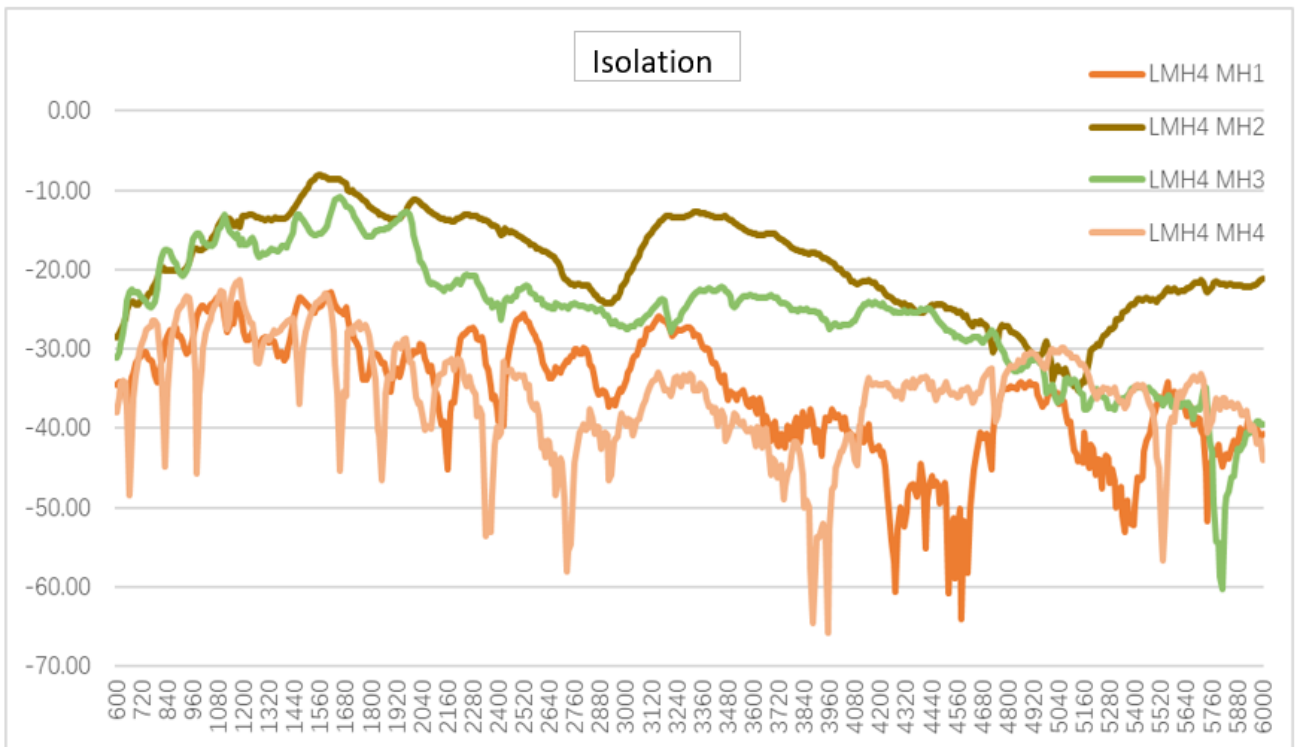
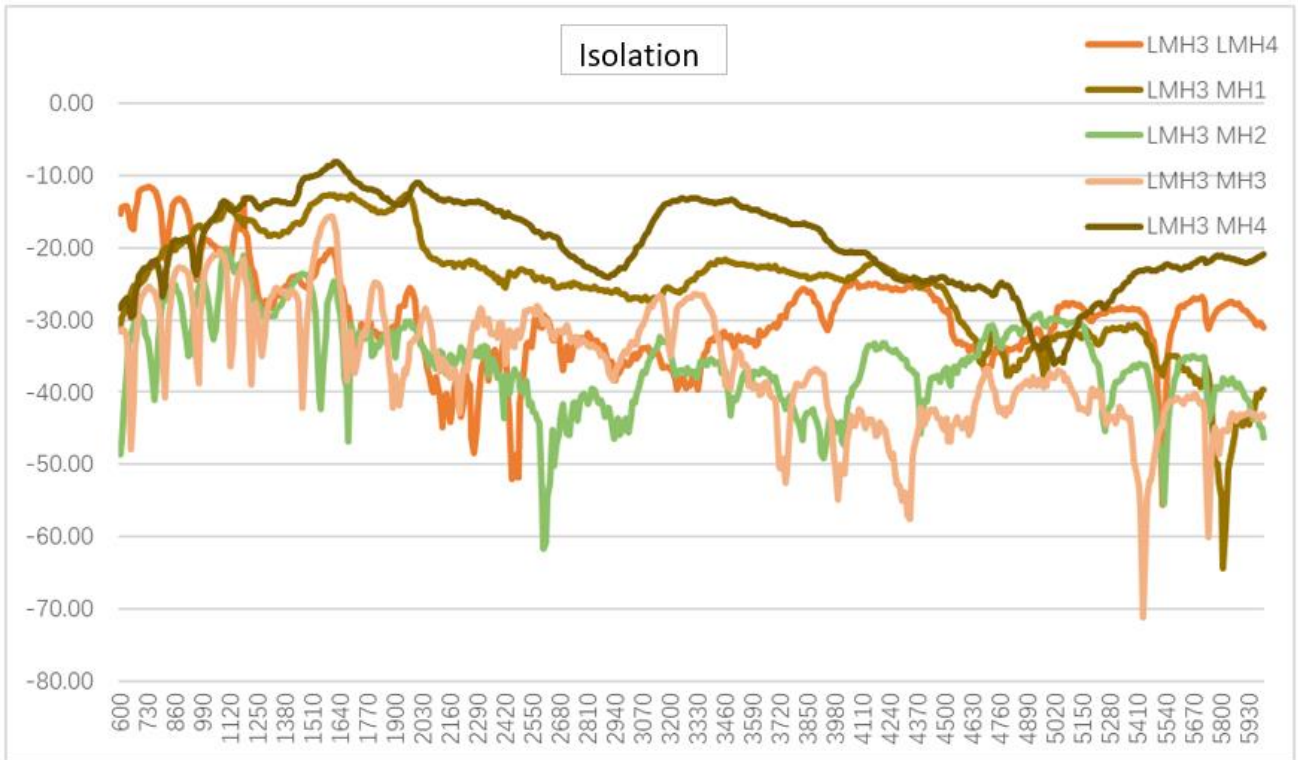

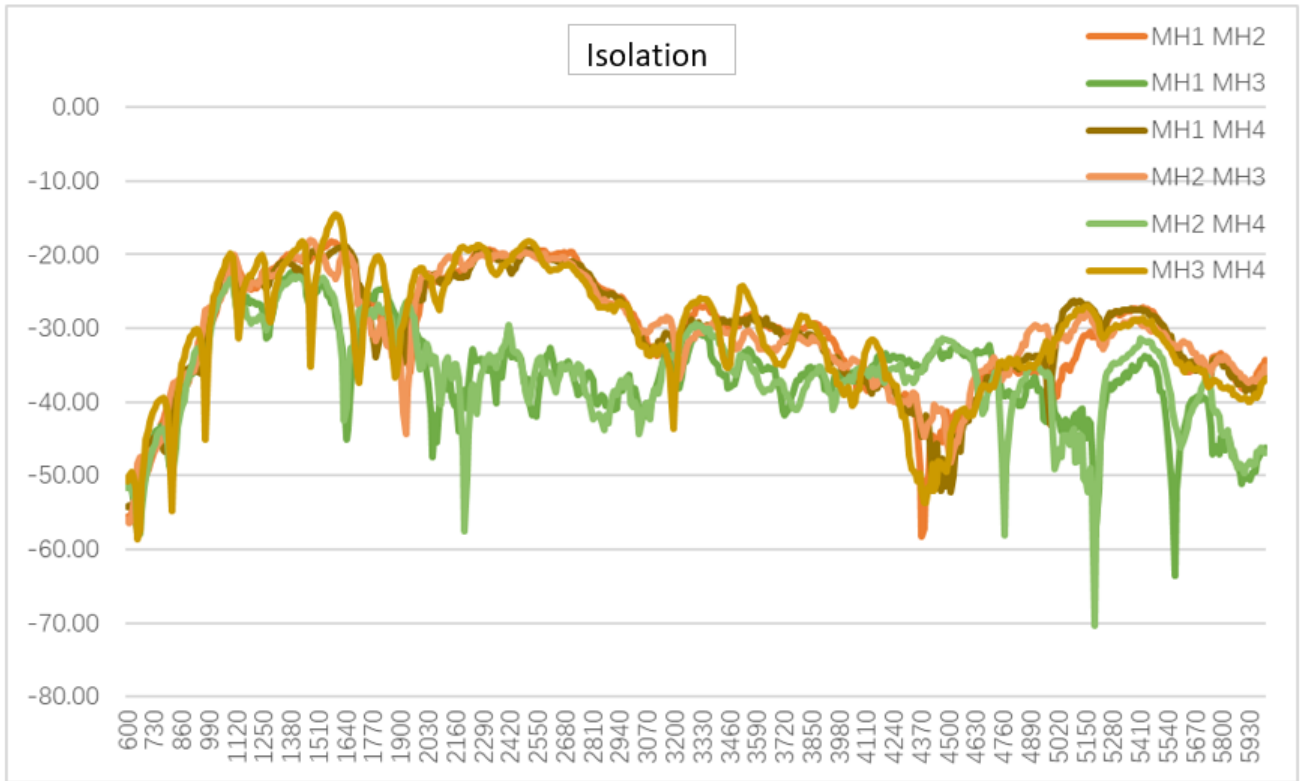

### 4.3. Efficiency

#### 4.3.1. 5G Antenna LMH

- The LMH antennas can be used universally without distinction; the serial number here is only for data identification.

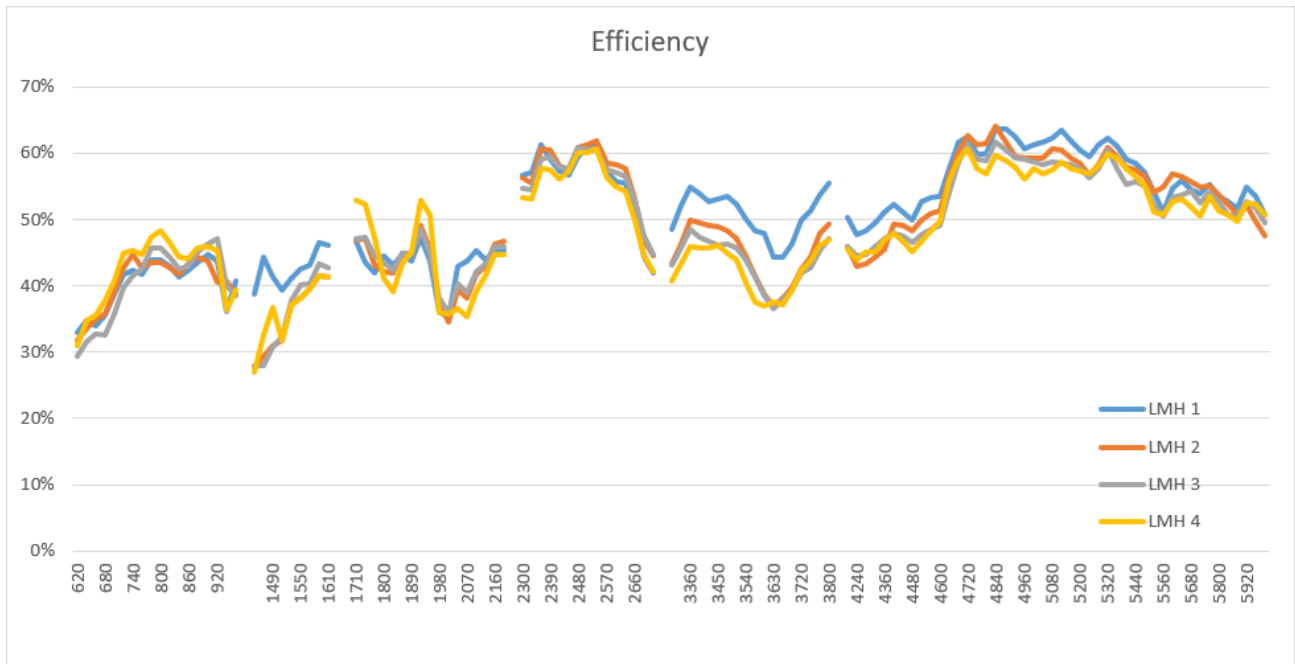



### 4.3.2. 5G Antenna MH

- The MH antennas can be used universally without distinction; the serial number here is only for data identification.

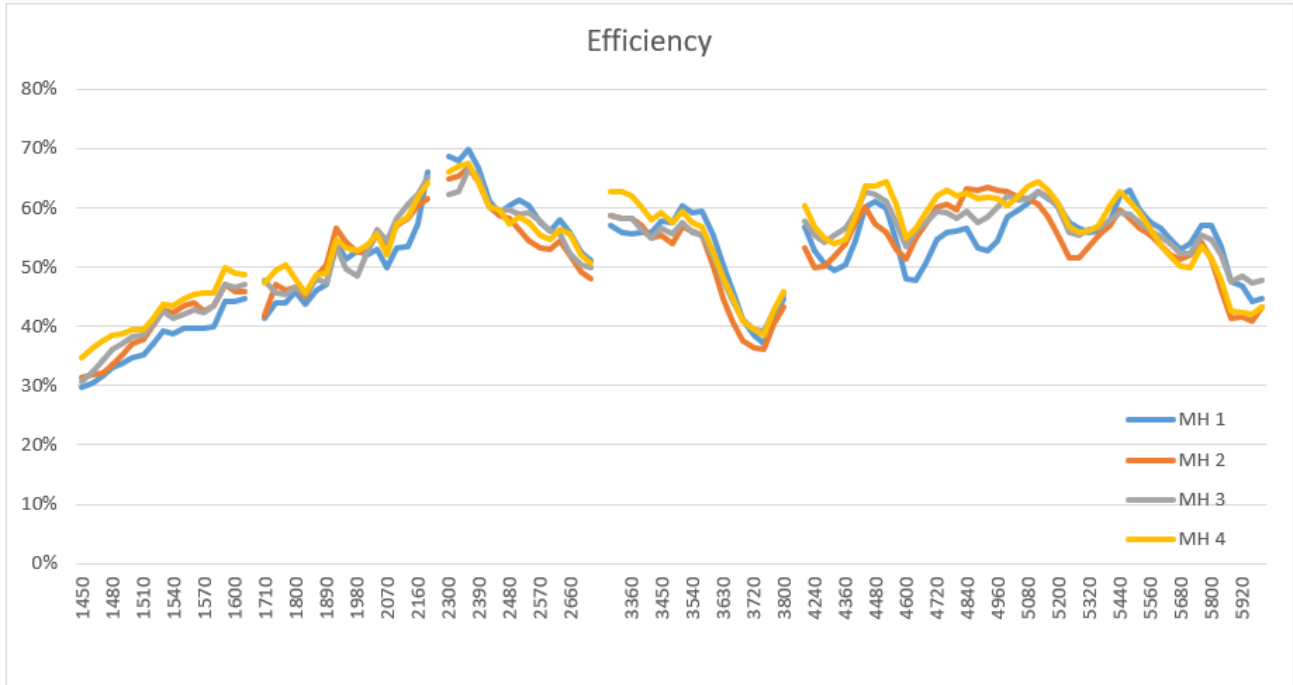

## 4.4. Average Gain

### 4.4.1. 5G Antenna LMH

- The LMH antennas can be used universally without distinction; the serial number here is only for data identification.

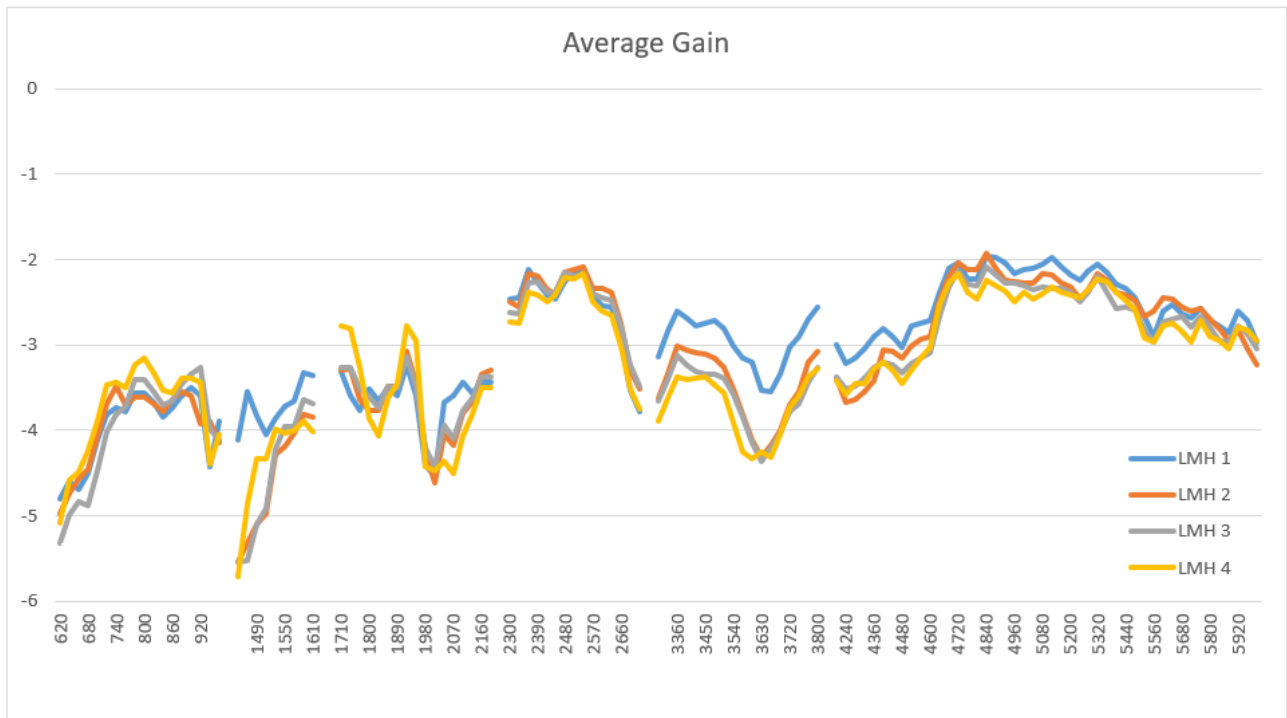

### 4.4.2. 5G Antenna MH

- The MH antennas can be used universally without distinction; the serial number here is only for data identification.

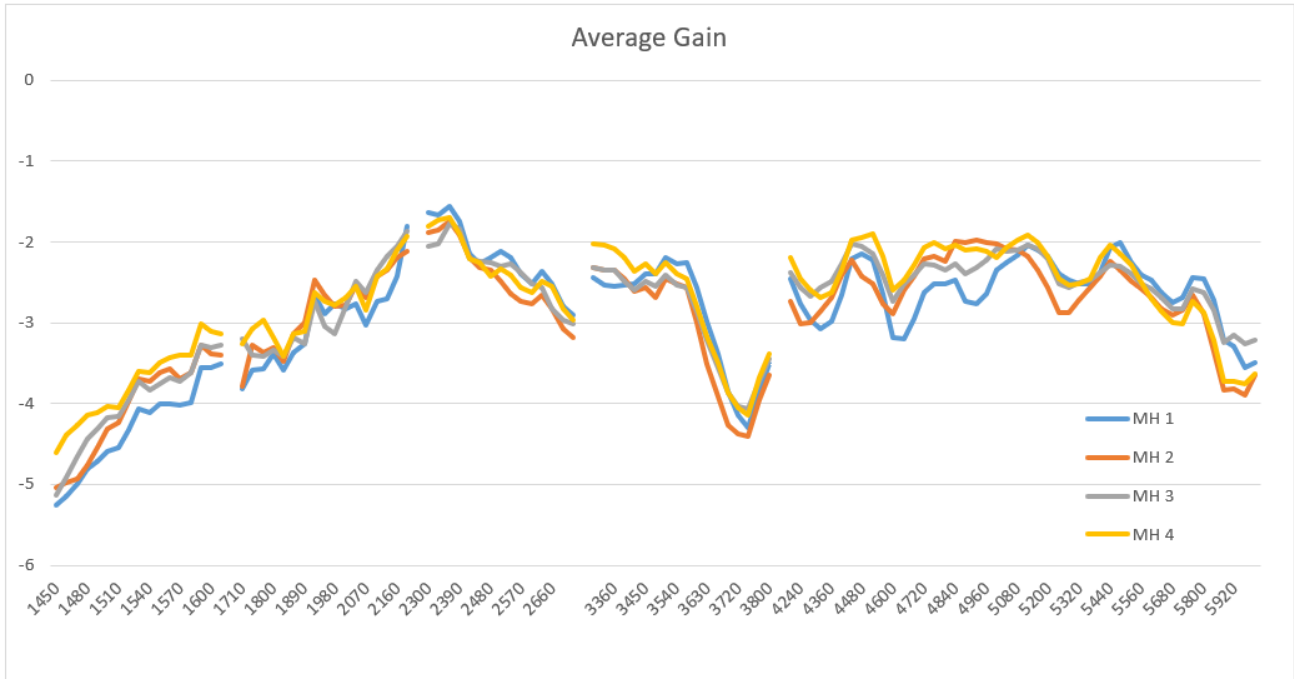

## 4.5. Gain

### 4.5.1. 5G Antenna LMH

- The LMH antennas can be used universally without distinction; the serial number here is only for data identification.

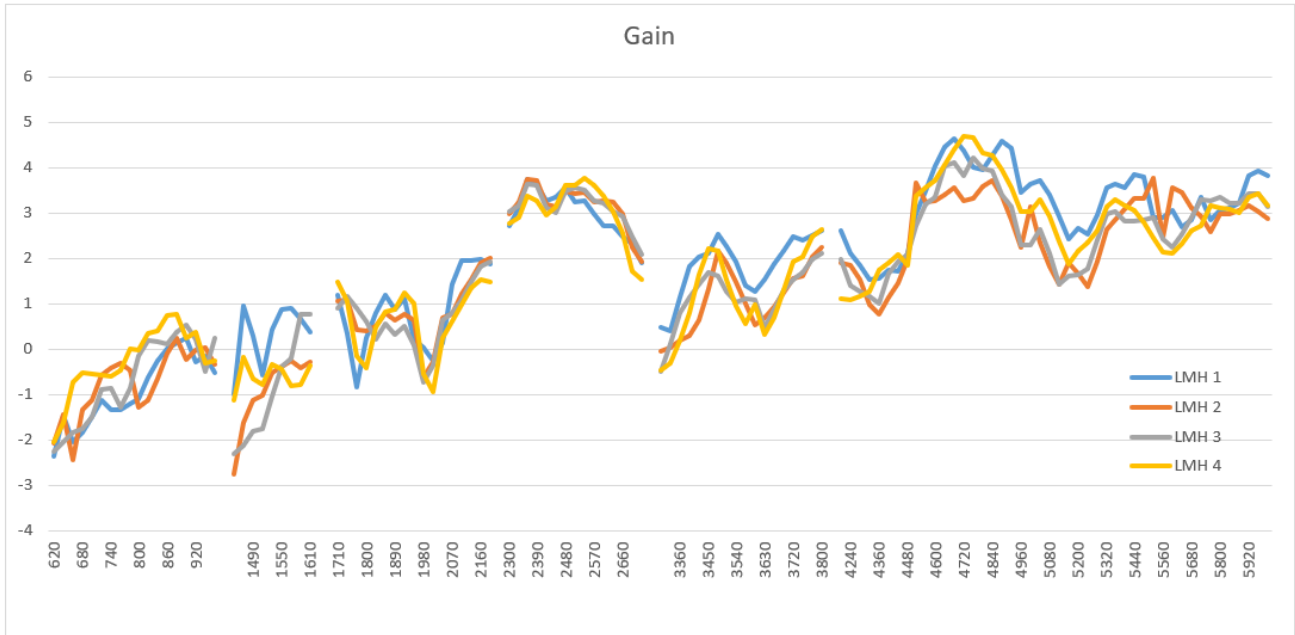

### 4.5.2. 5G Antenna MH

- The MH antennas can be used universally without distinction; the serial number here is only for data identification.

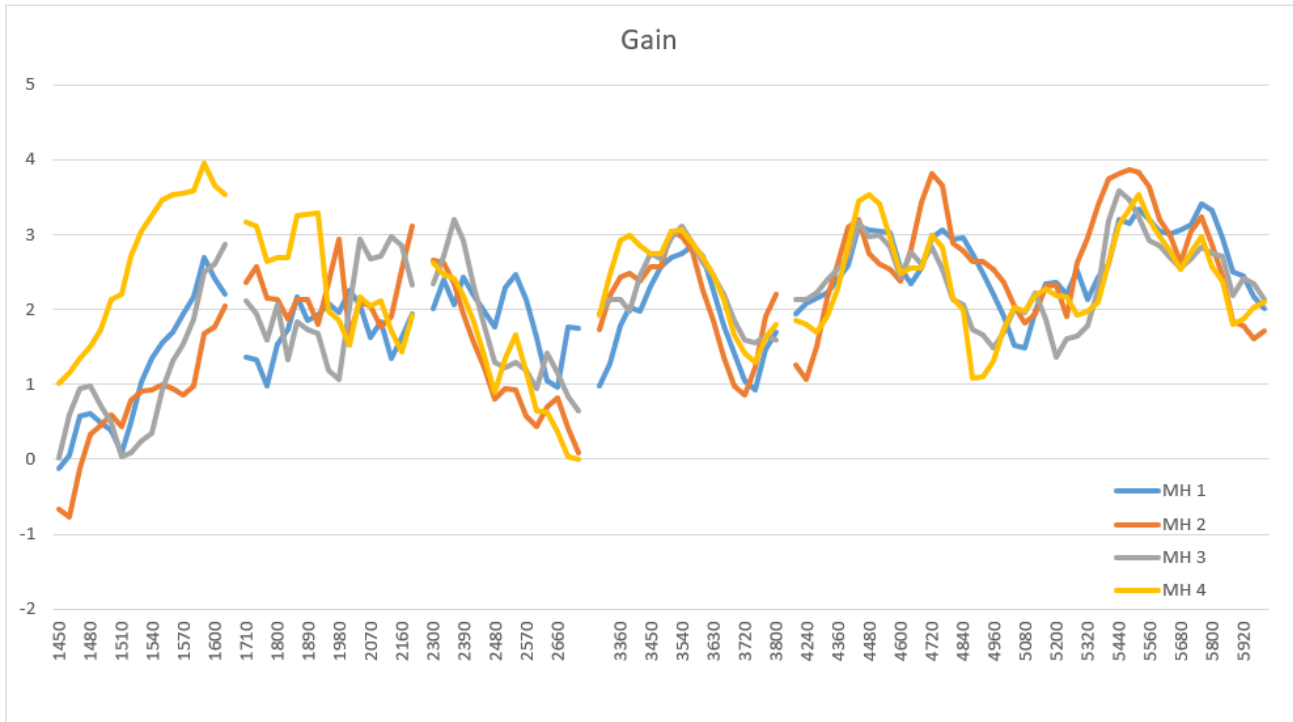

## 4.6. Radiation Pattern

- Test condition: free space.

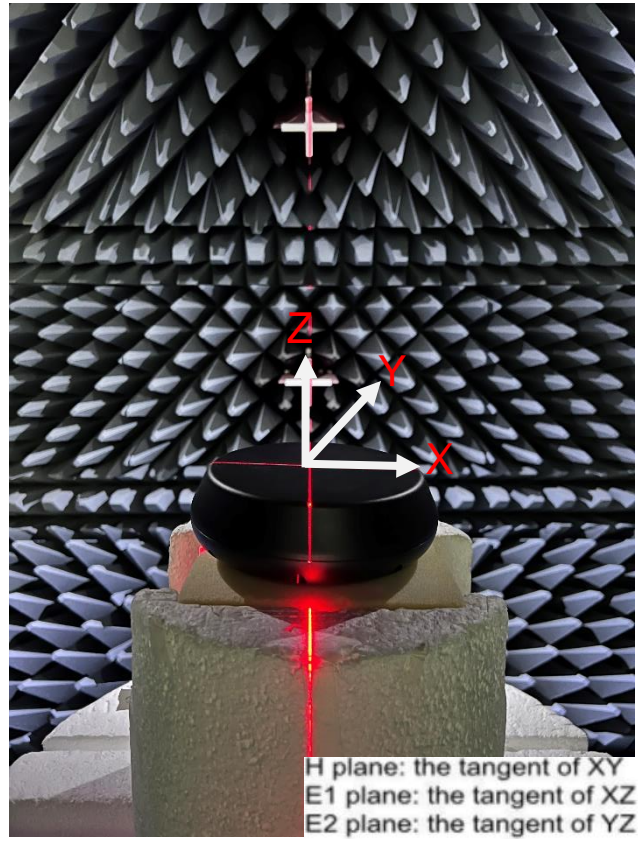

4.6.1. LMH 1

620 MHz

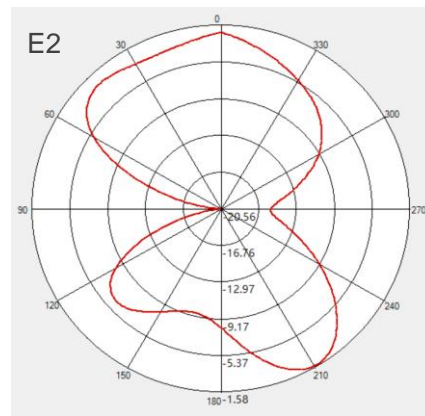
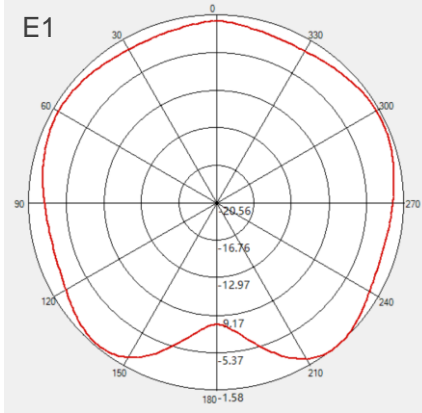
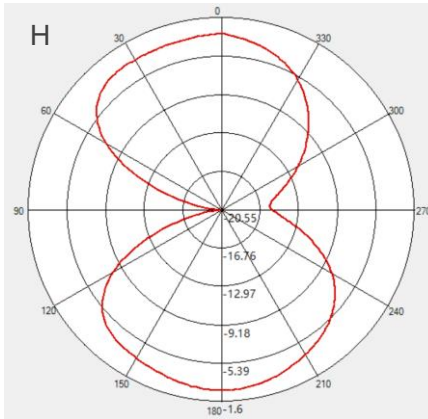
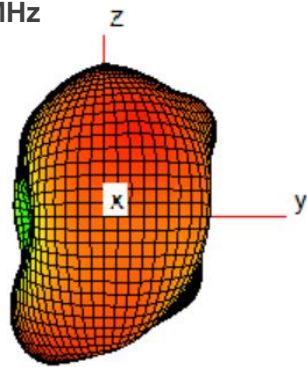

860 MHz

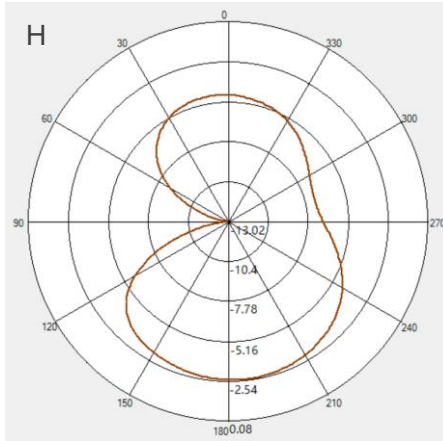
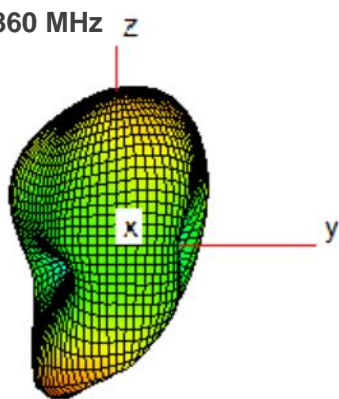

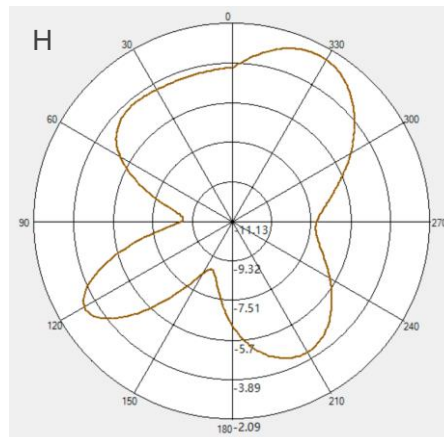
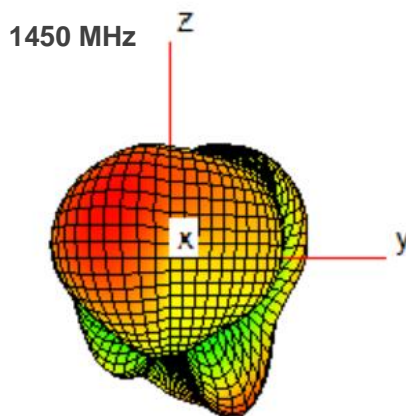
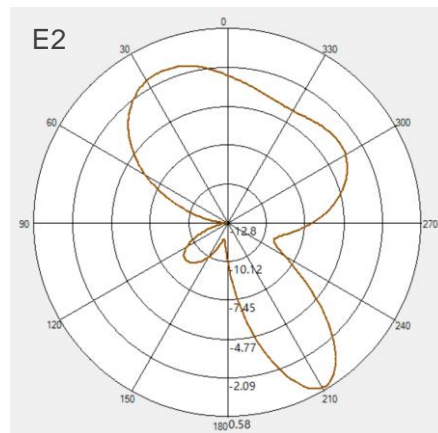
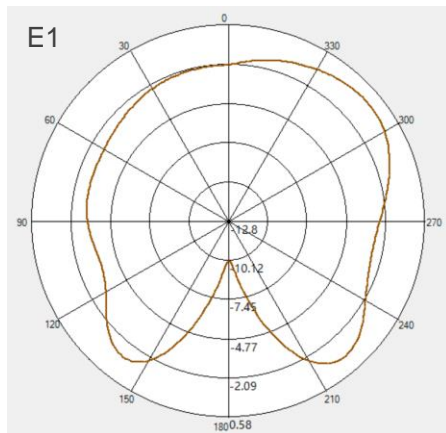
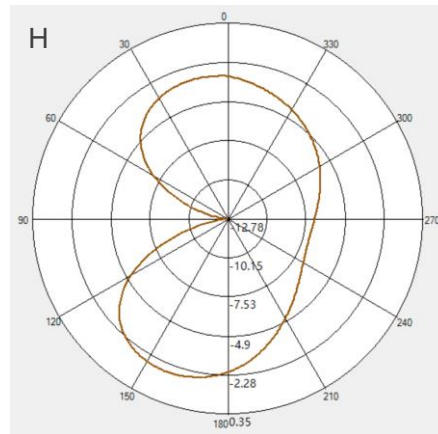
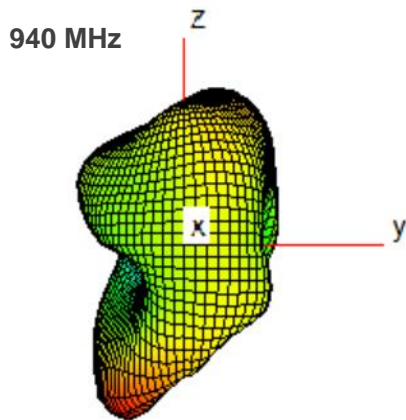
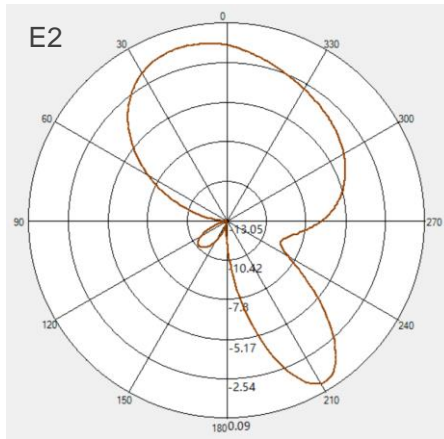
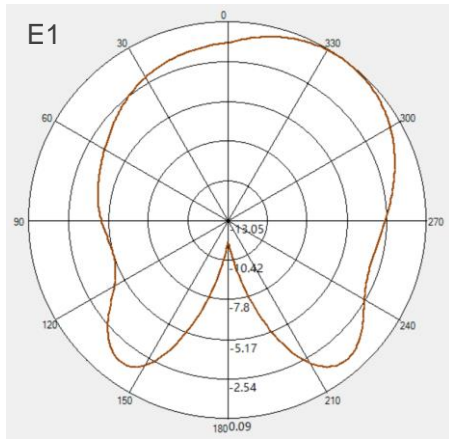



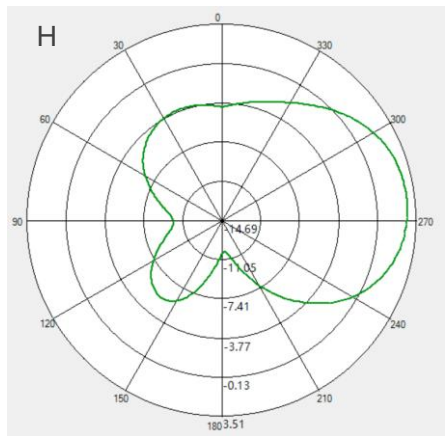
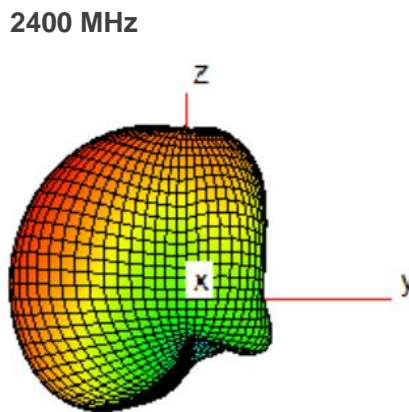
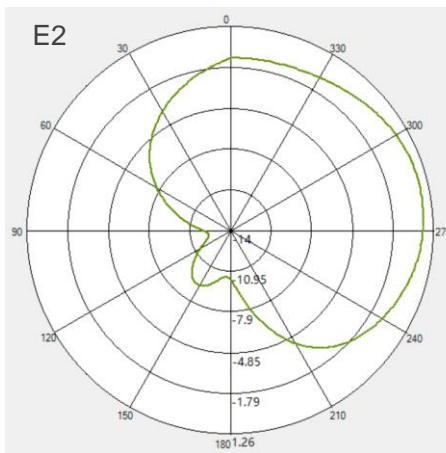
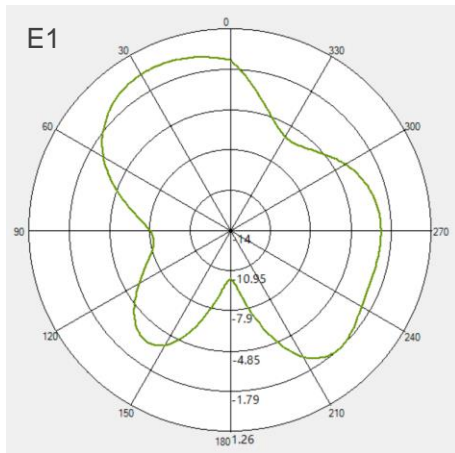
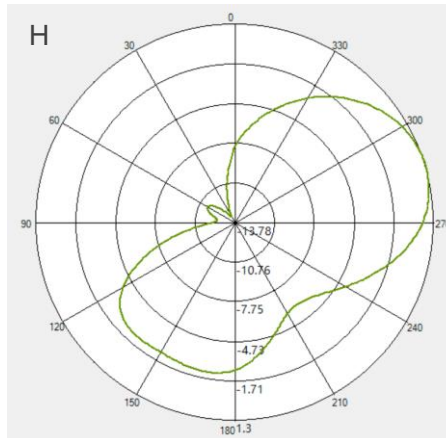
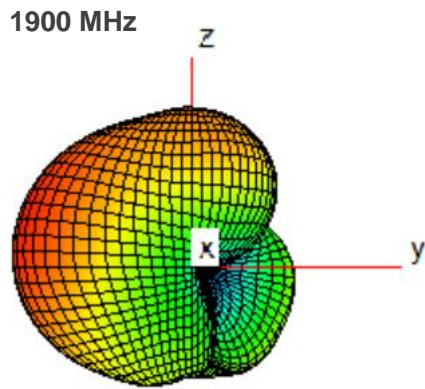
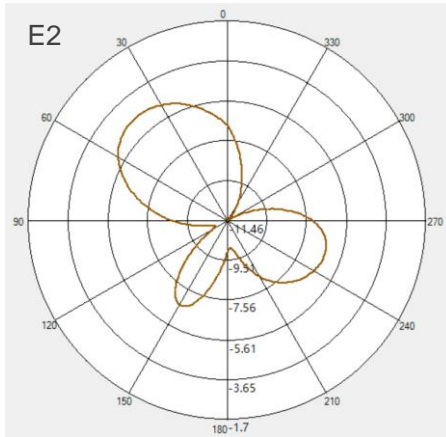
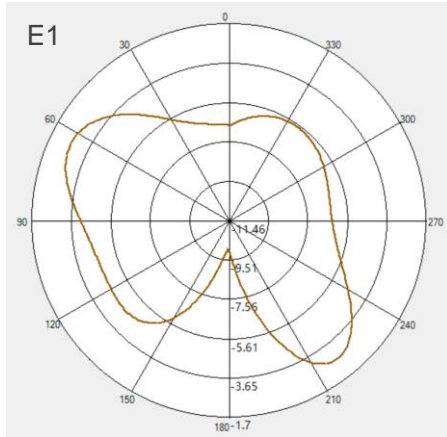

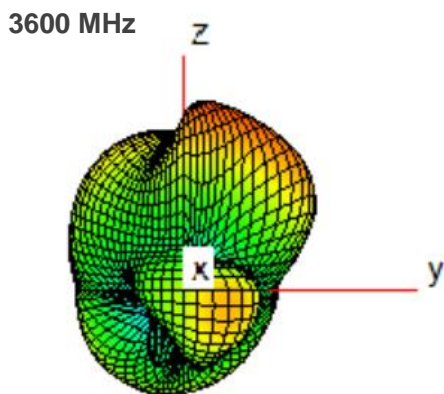
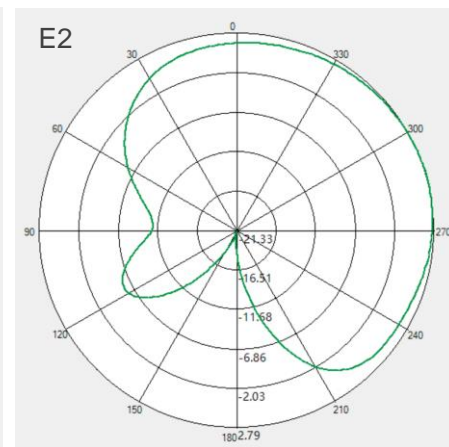
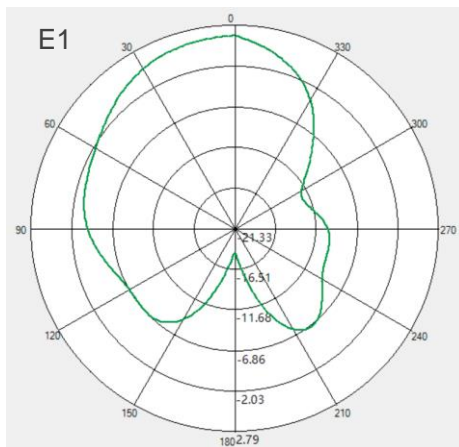
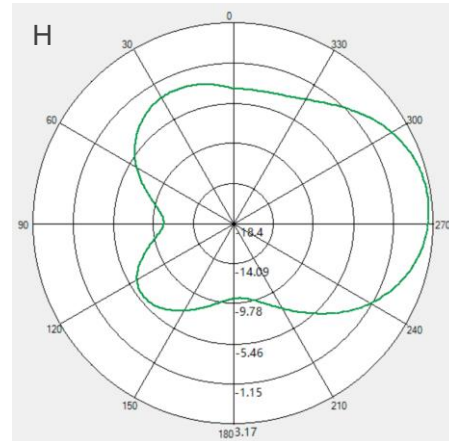
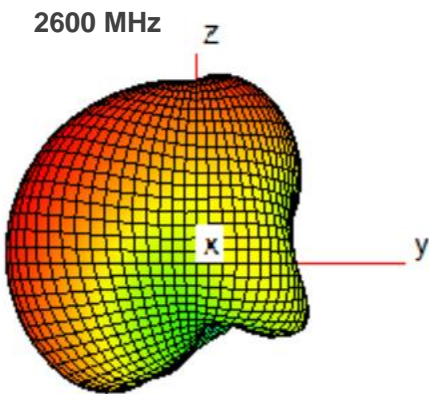
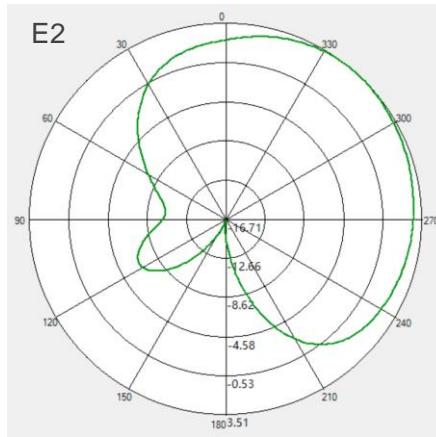
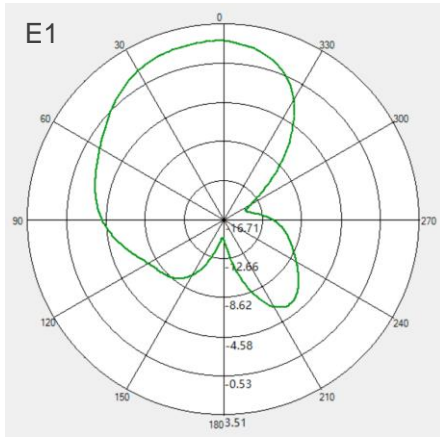

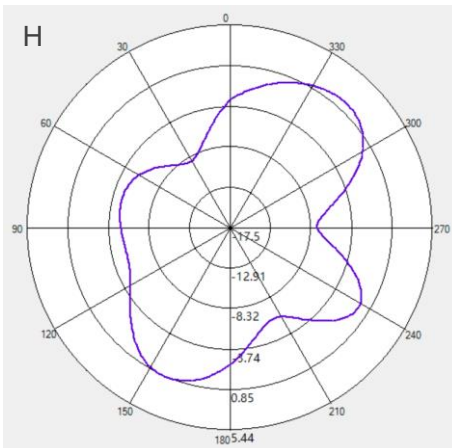
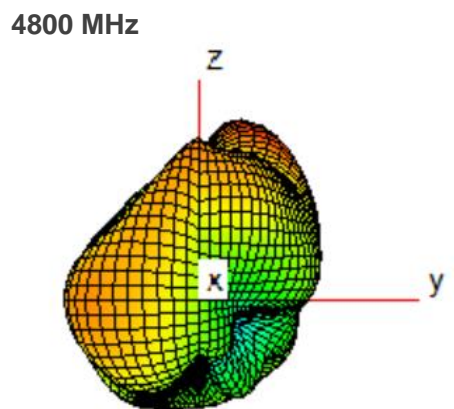
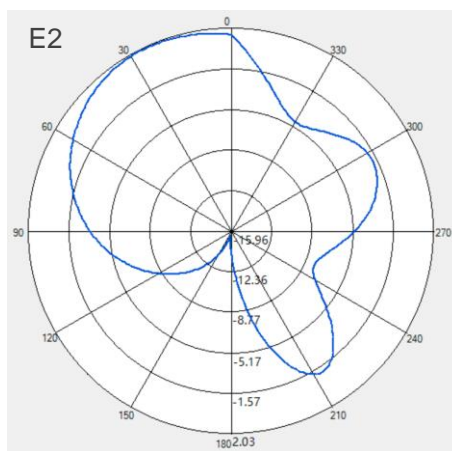
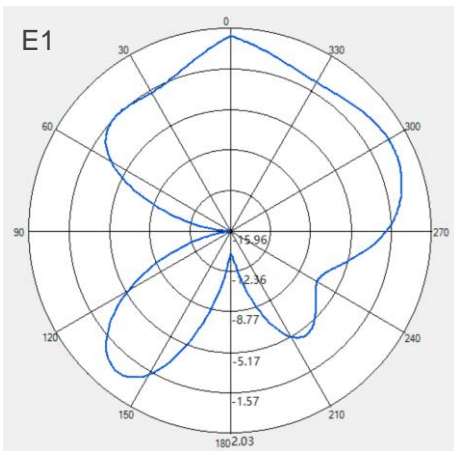
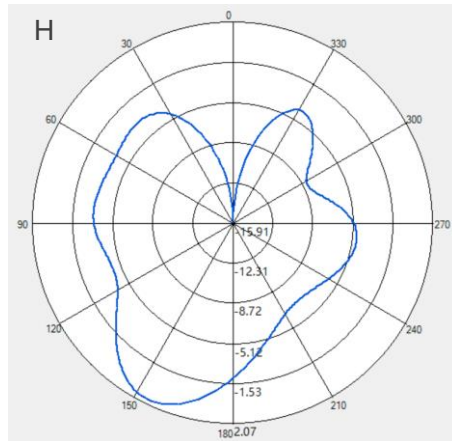
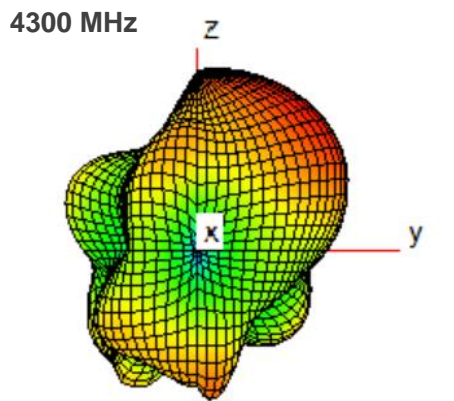
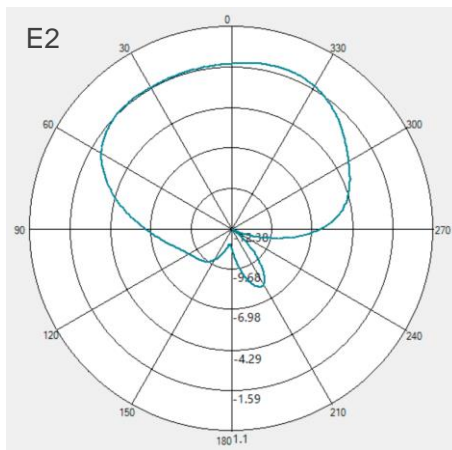
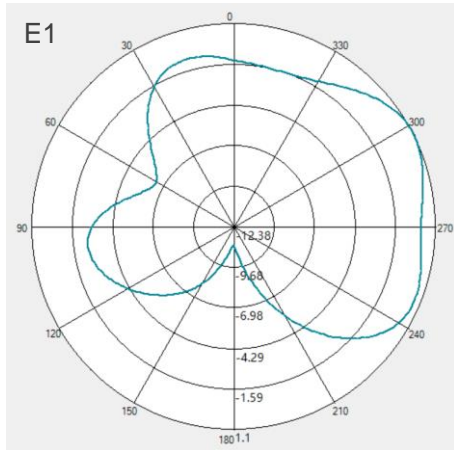

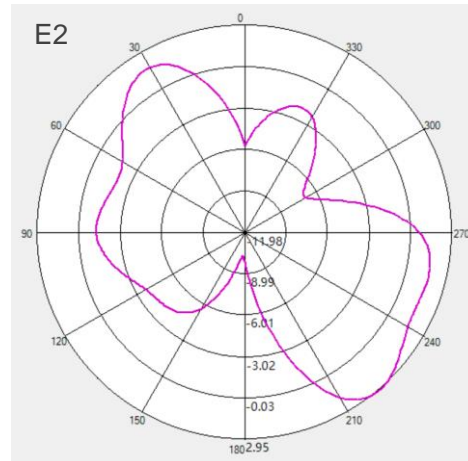
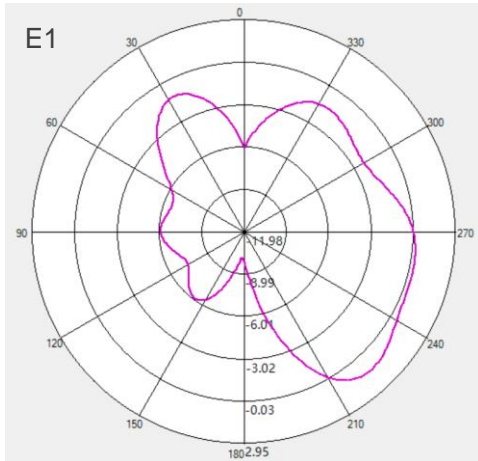
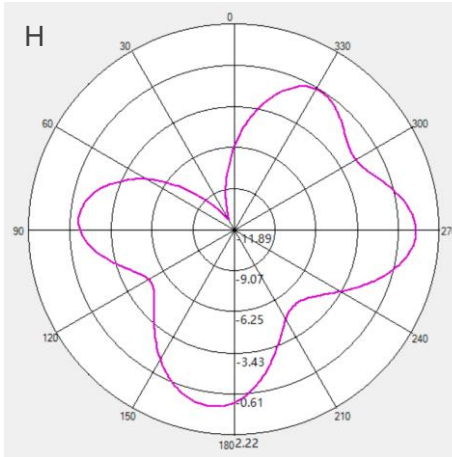
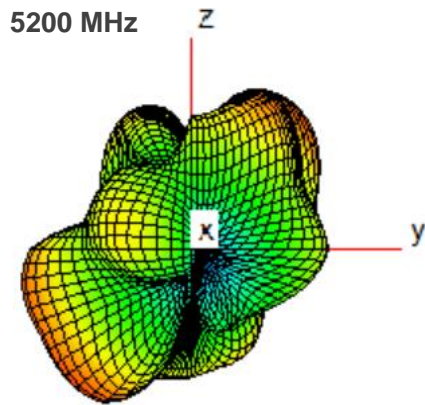
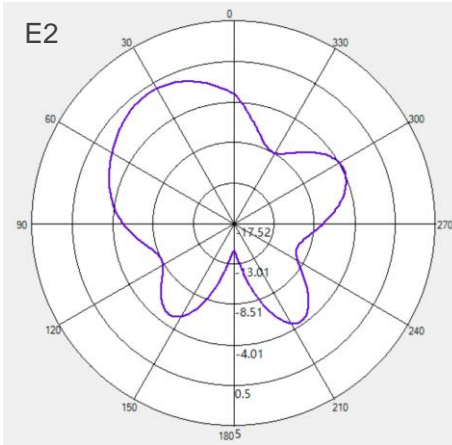
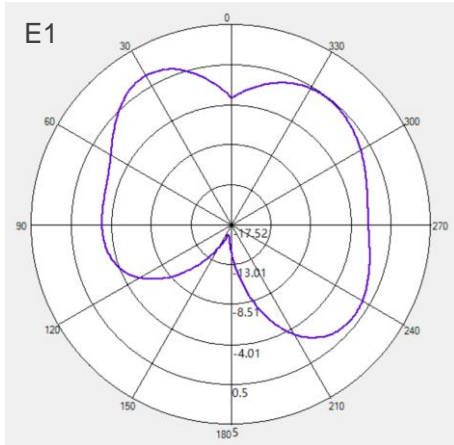

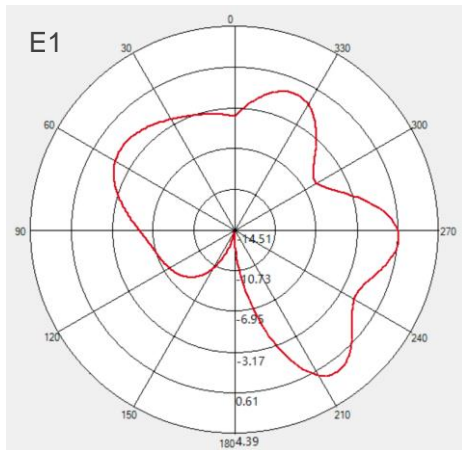
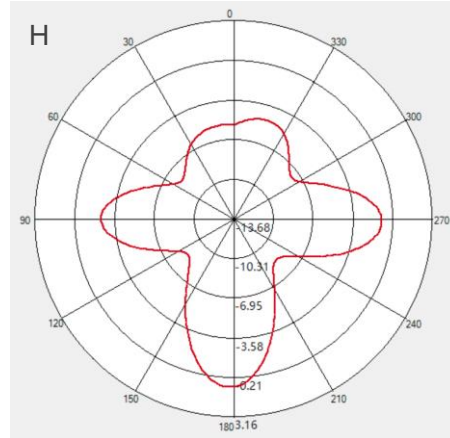
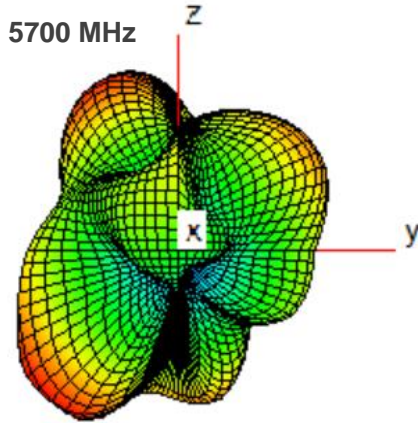

4.6.2. LMH 2

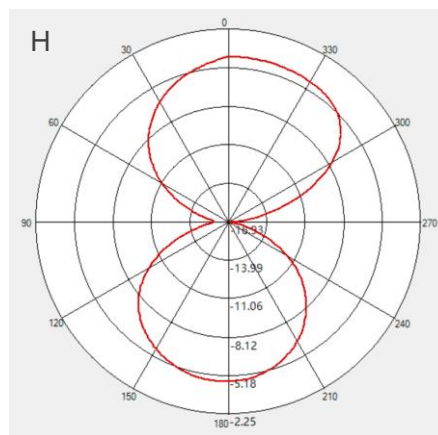
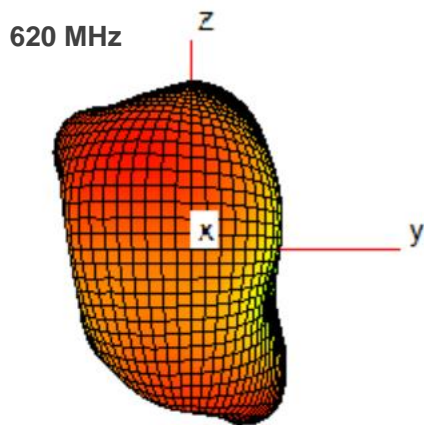

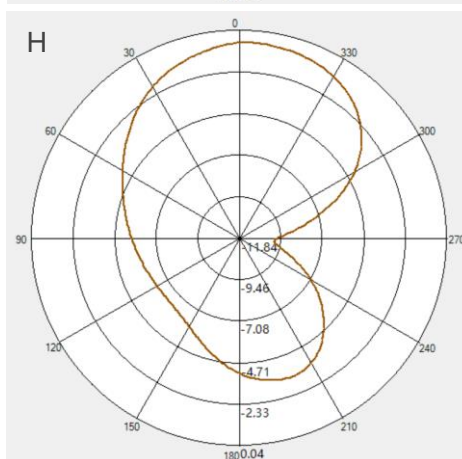
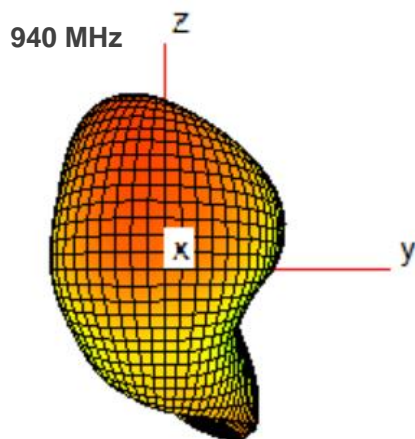
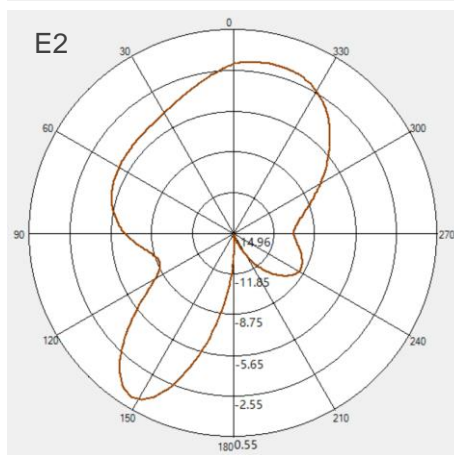
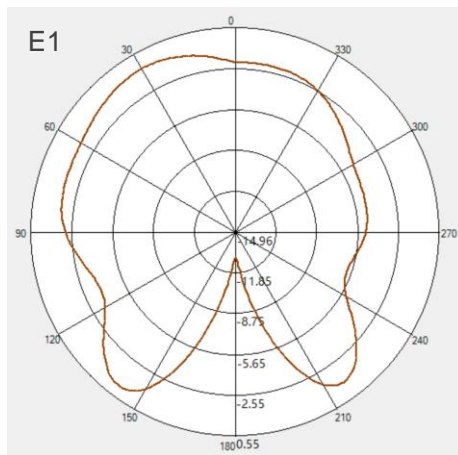
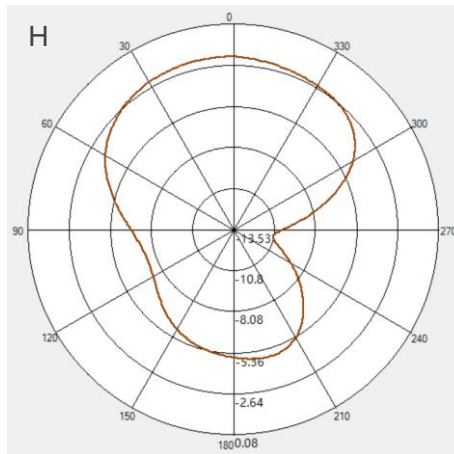
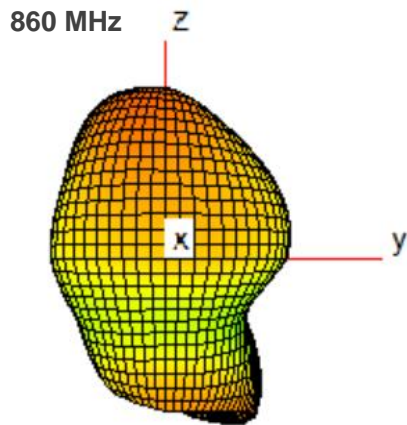
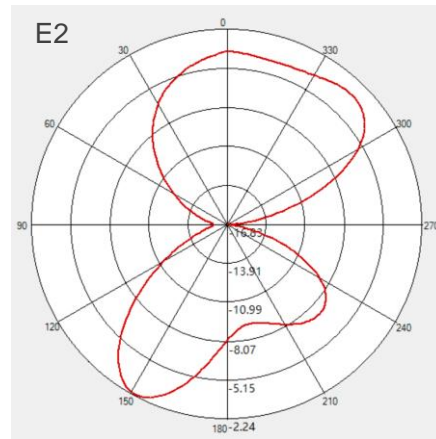
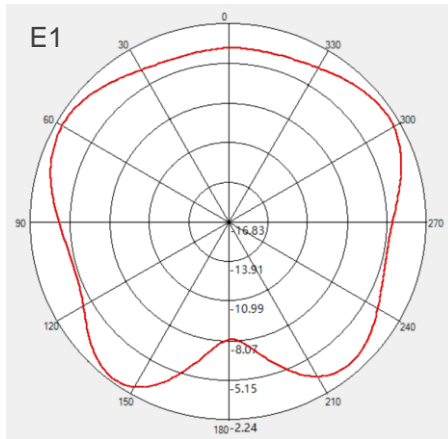

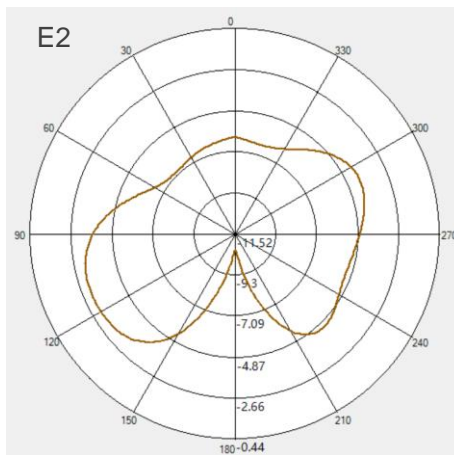
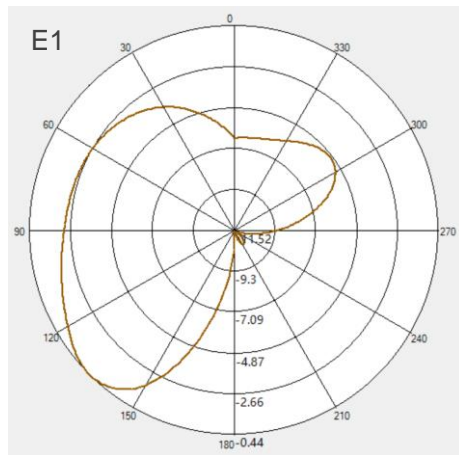
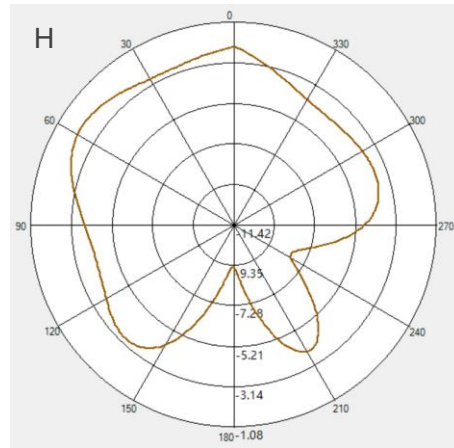
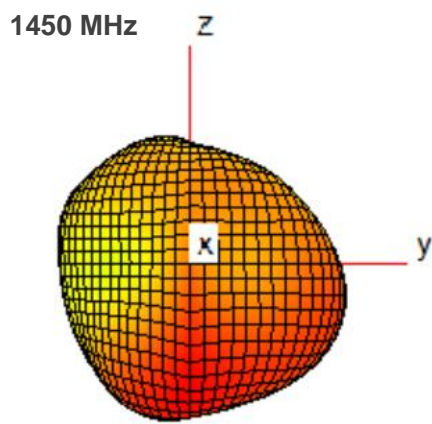
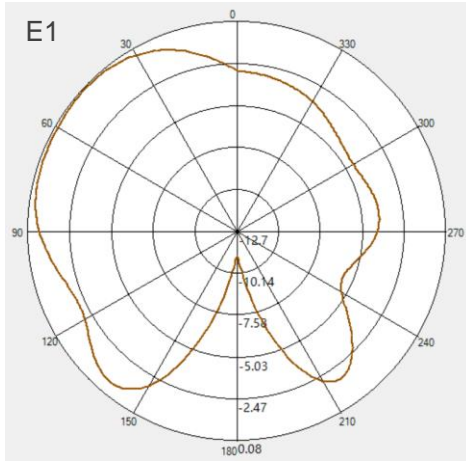

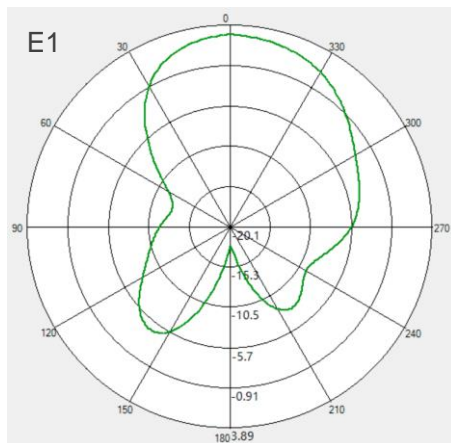
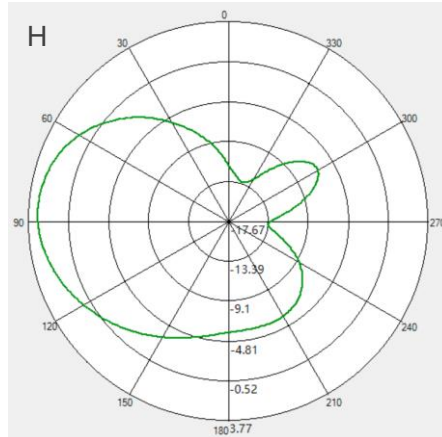
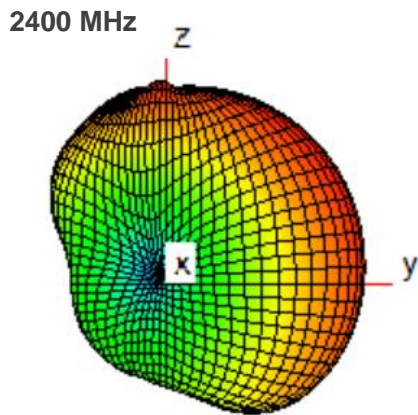
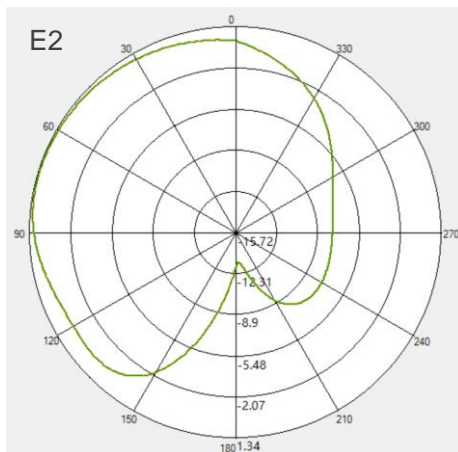
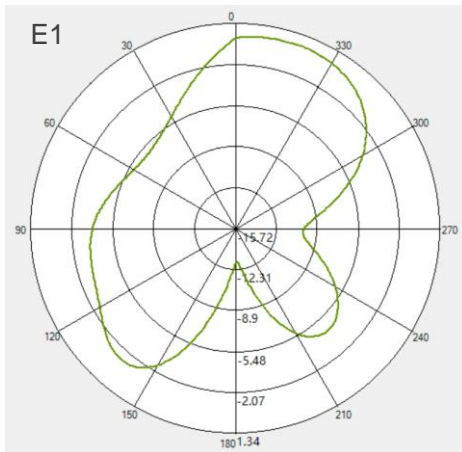
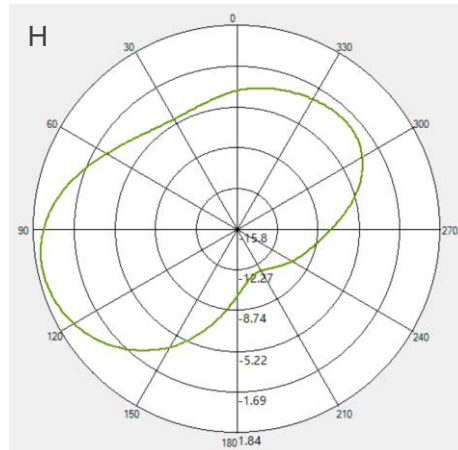
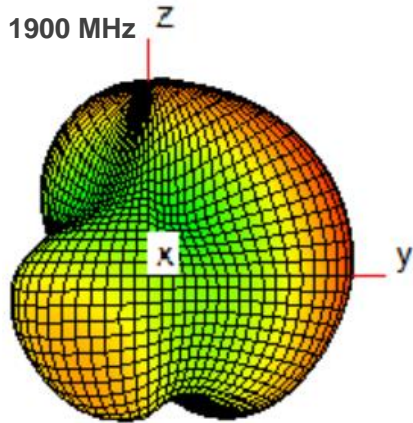



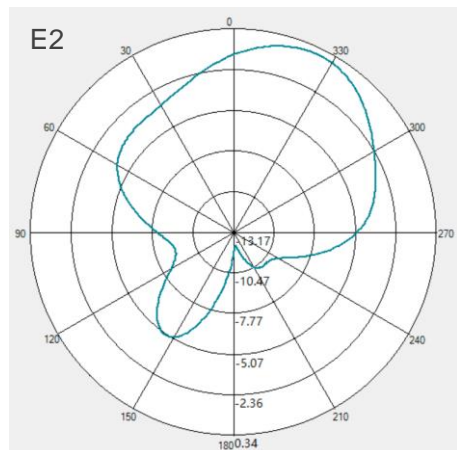
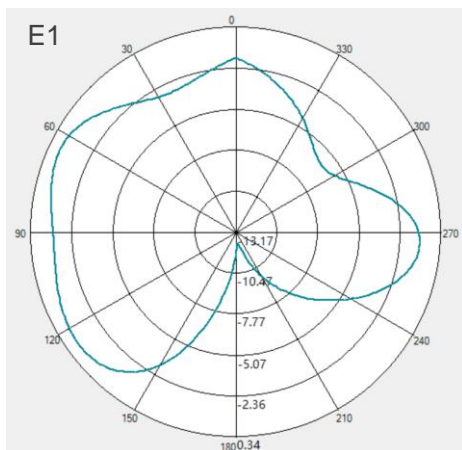
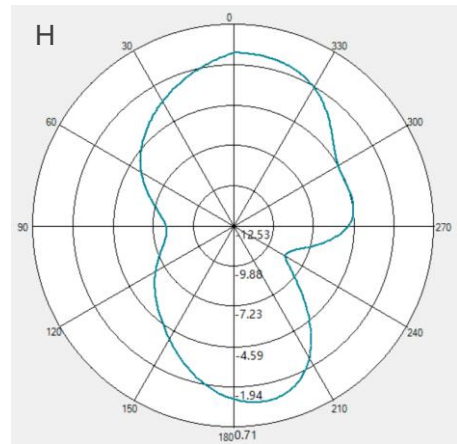
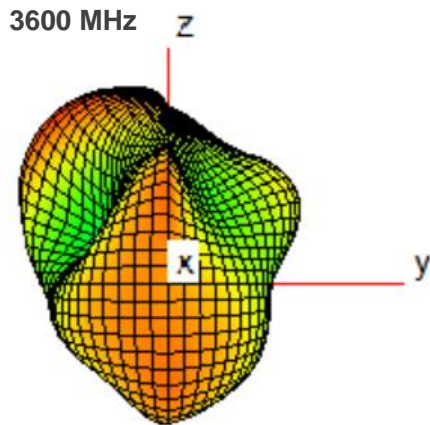
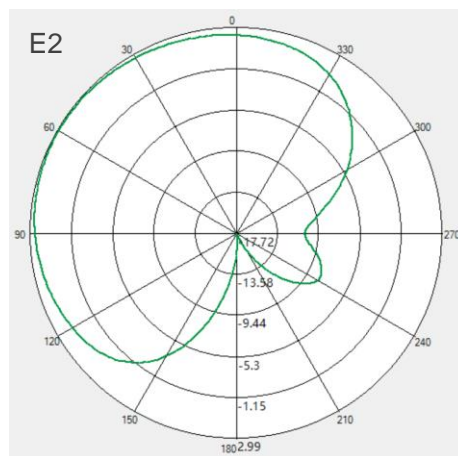
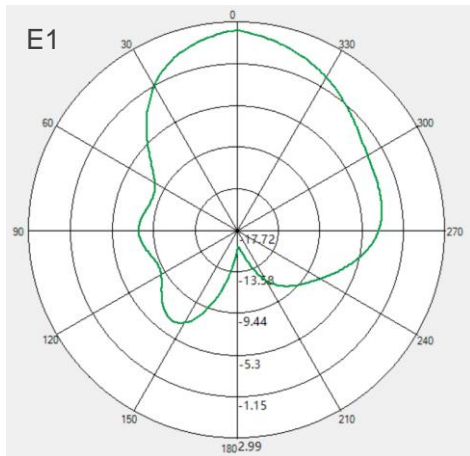
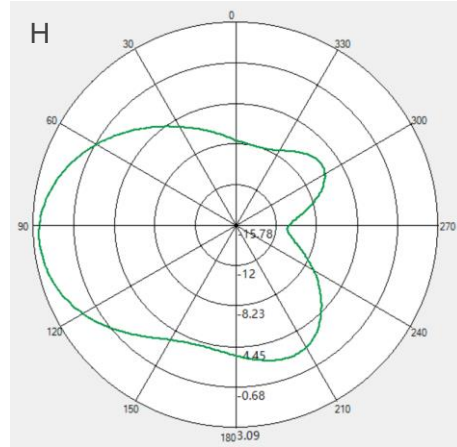
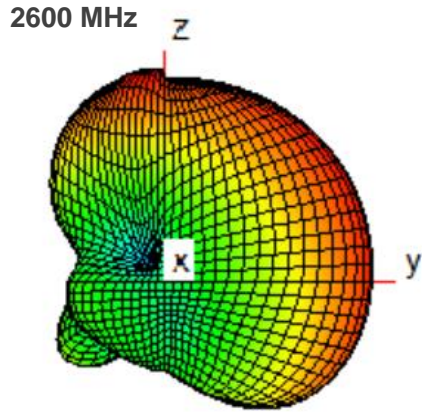

**4300 MHz**

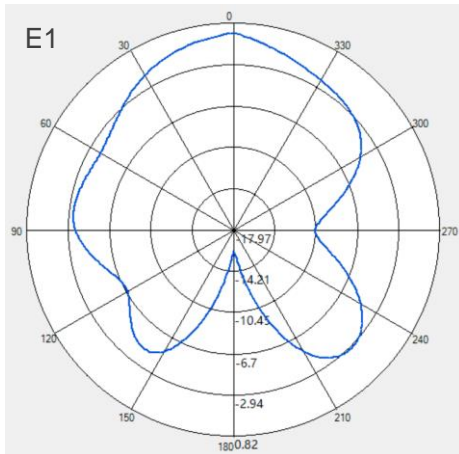
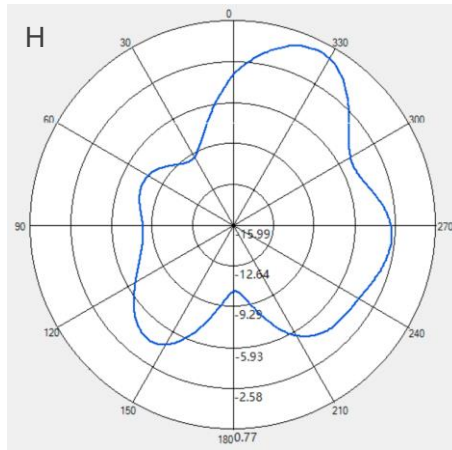
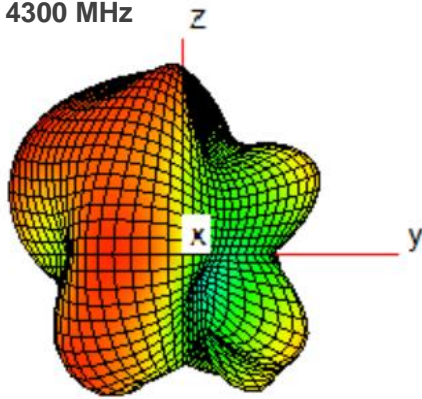

**4800 MHz**

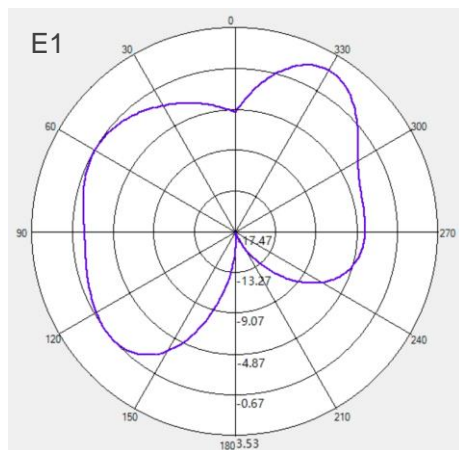
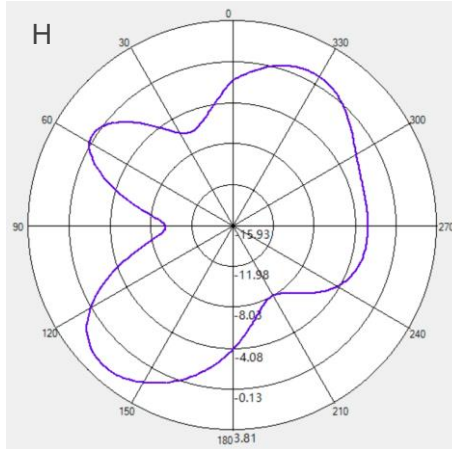
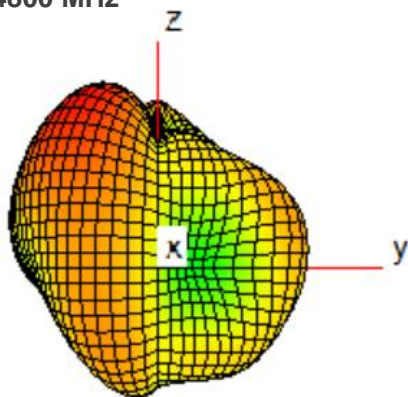

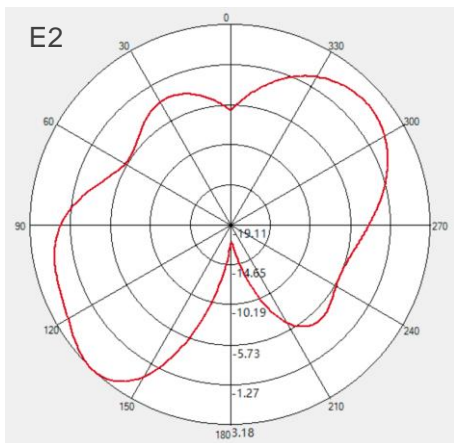
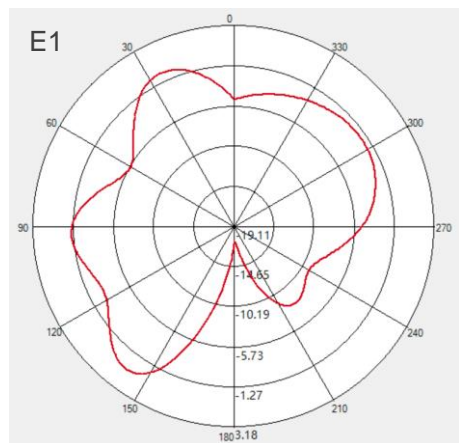
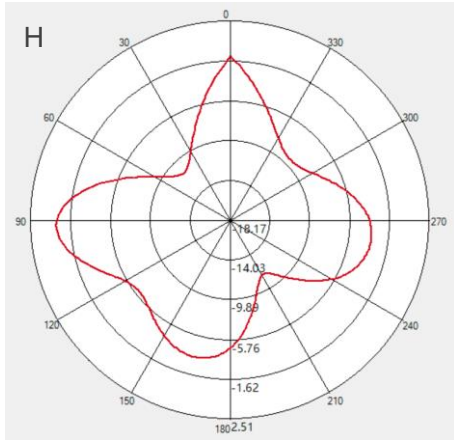
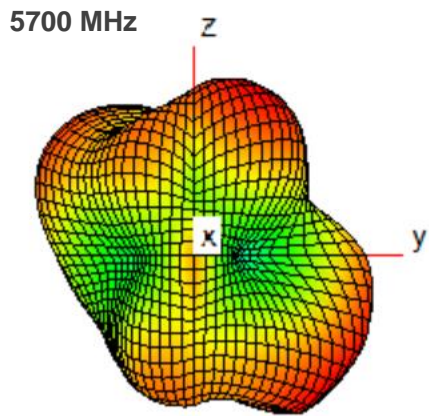
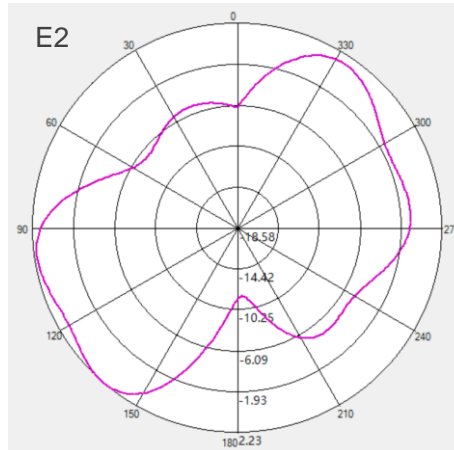
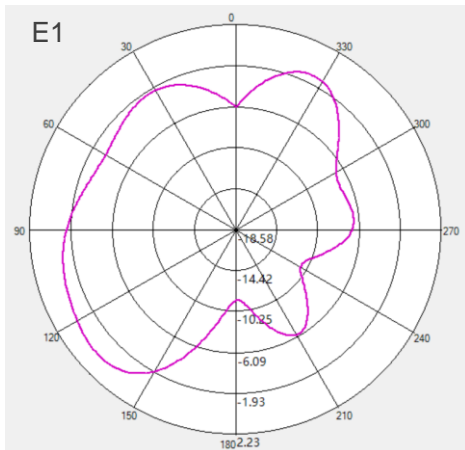
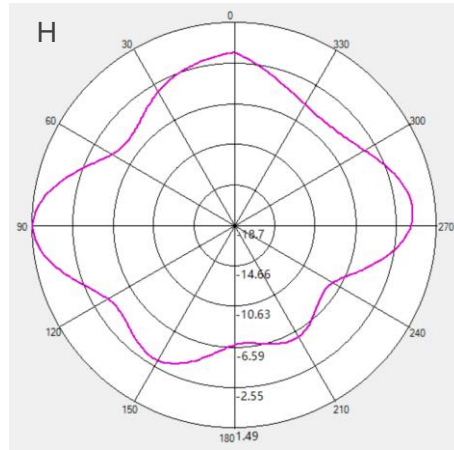
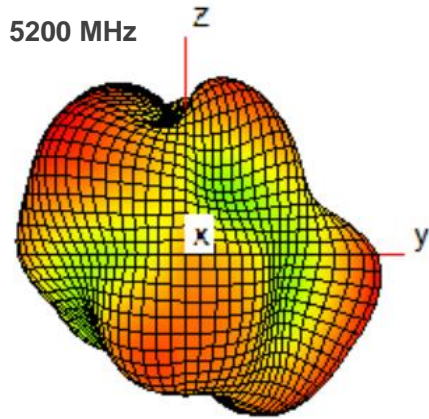

4.6.3. LMH 3

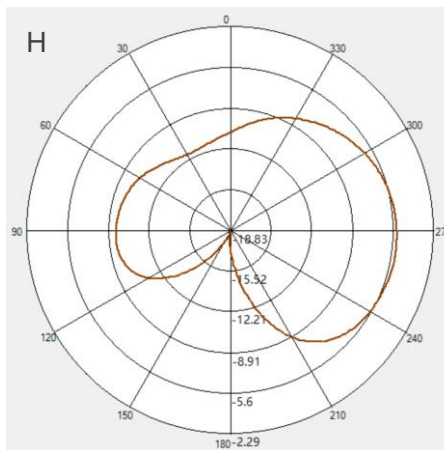
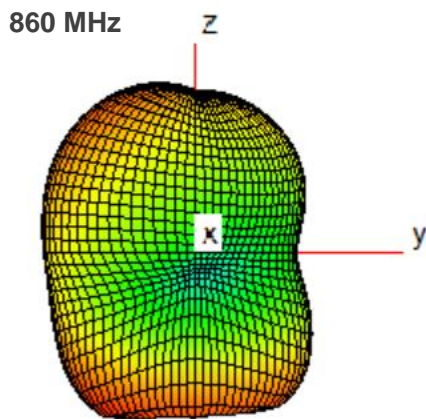
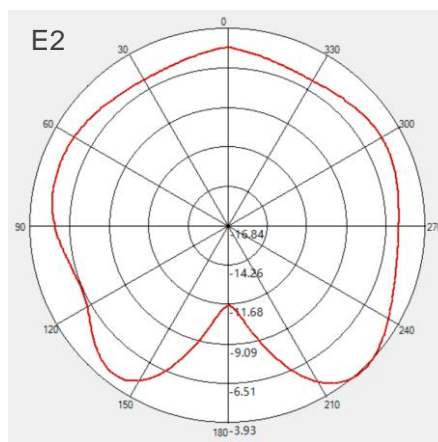
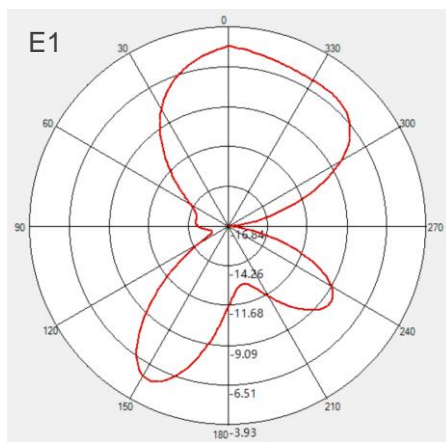
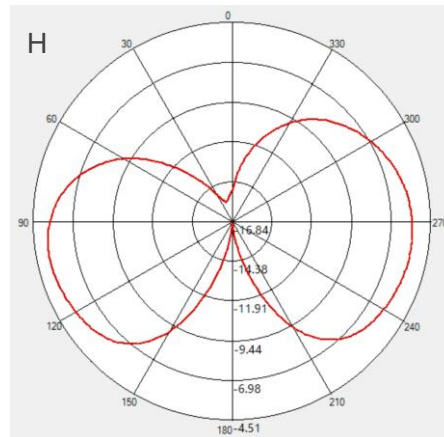
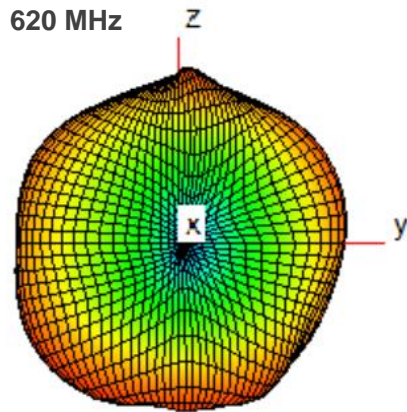

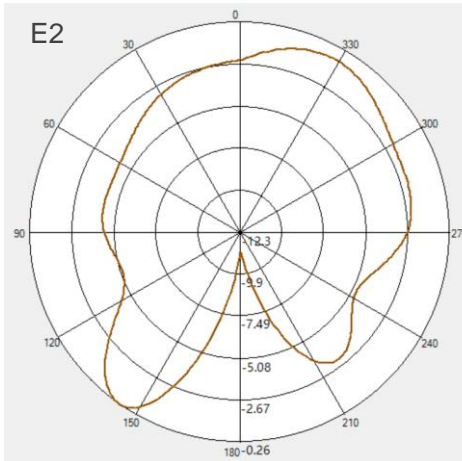
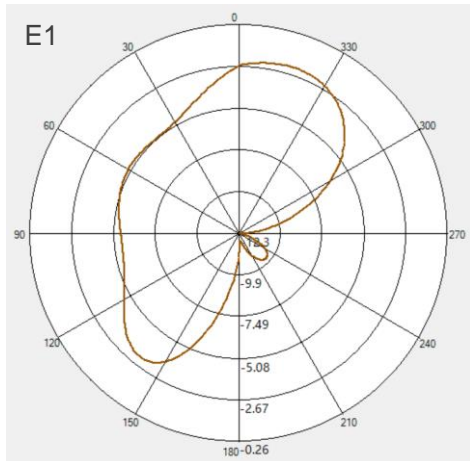
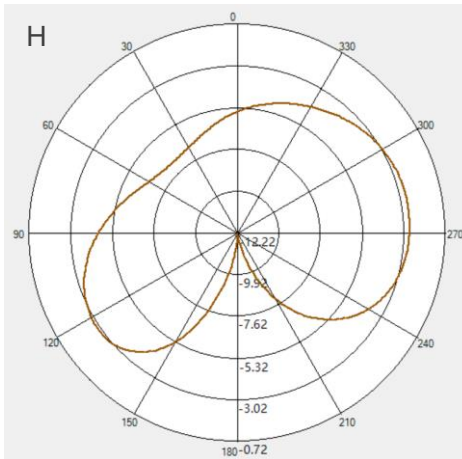
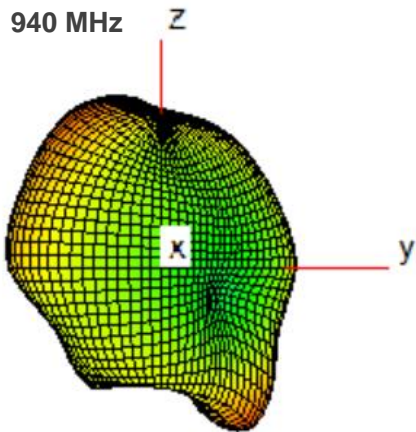
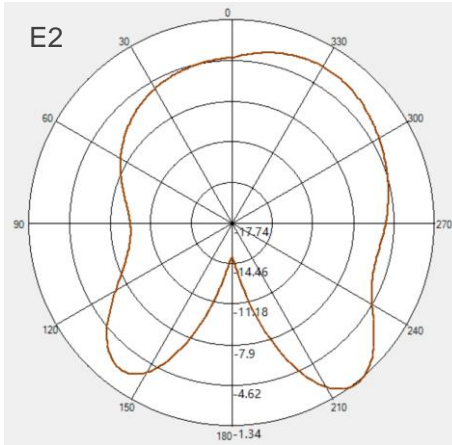
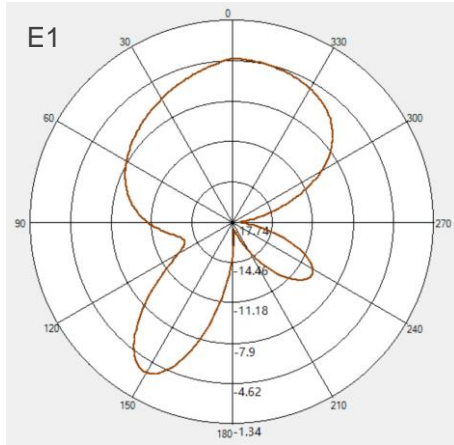

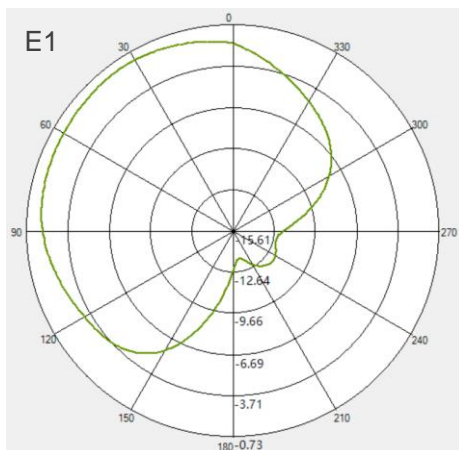
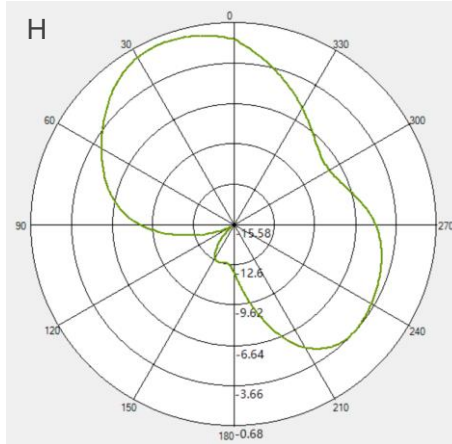
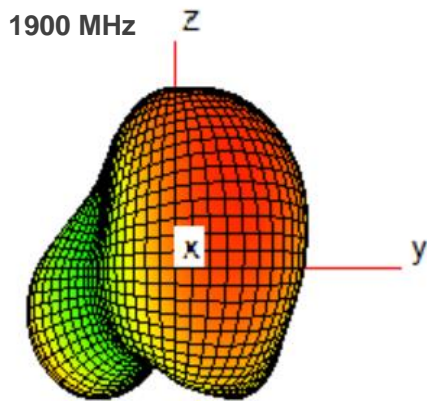
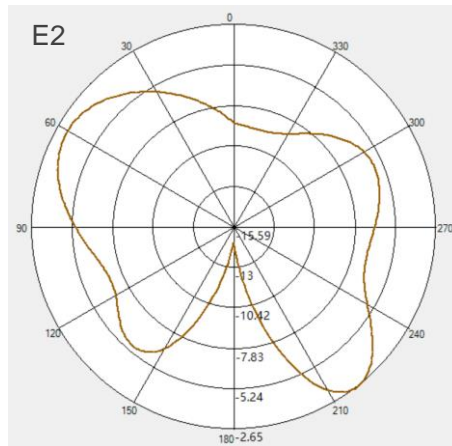
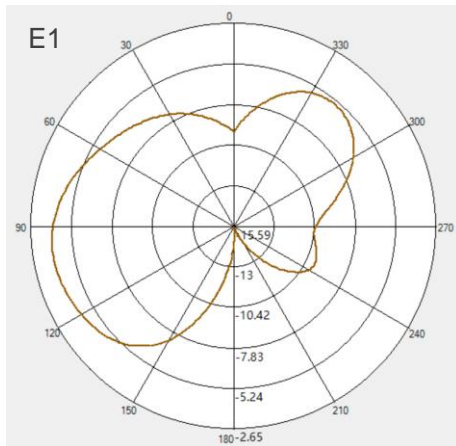
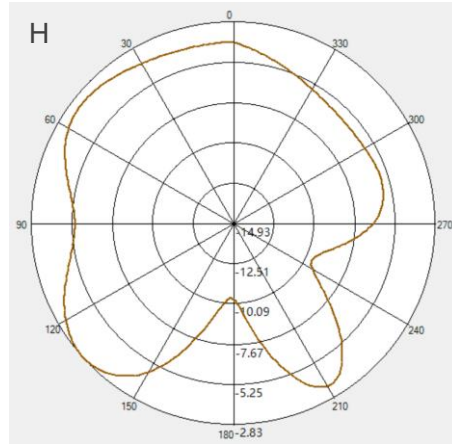
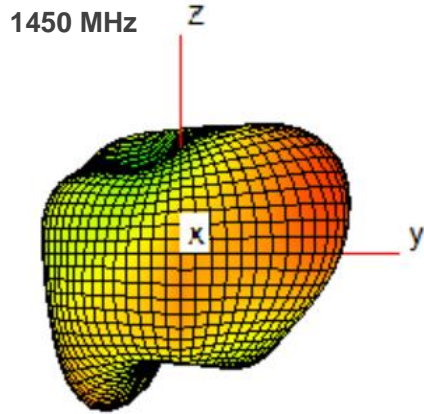

**2400 MHz**

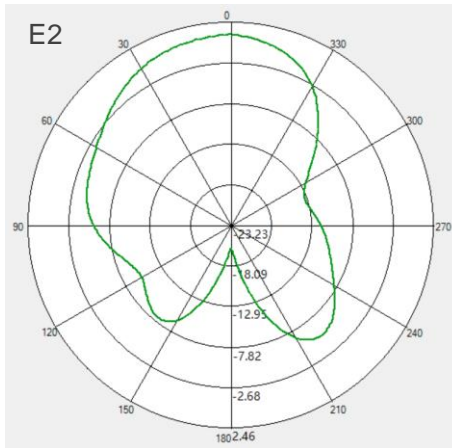
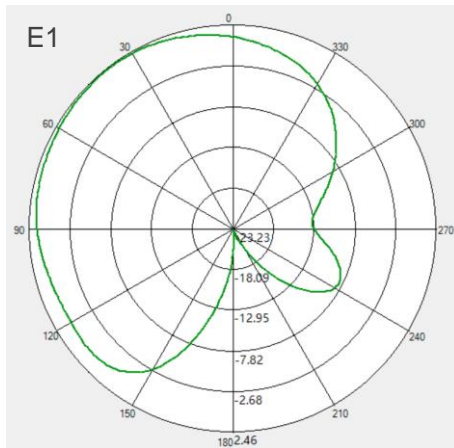
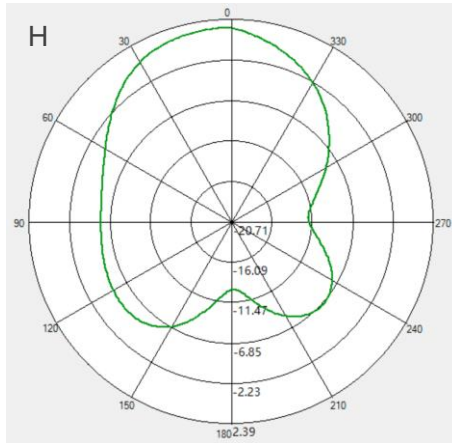
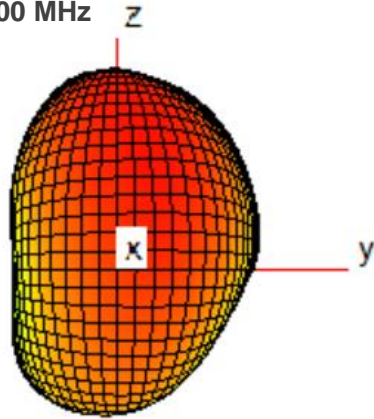

**2600 MHz**

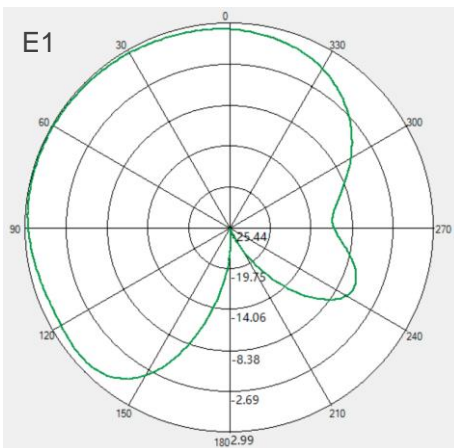
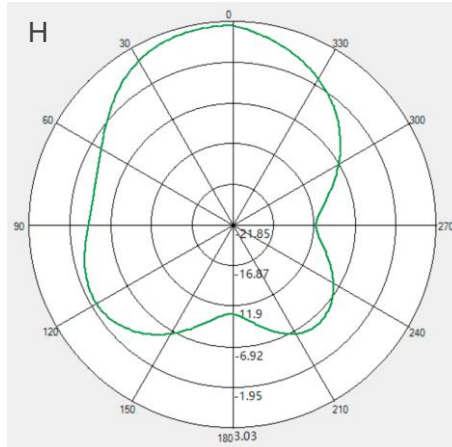
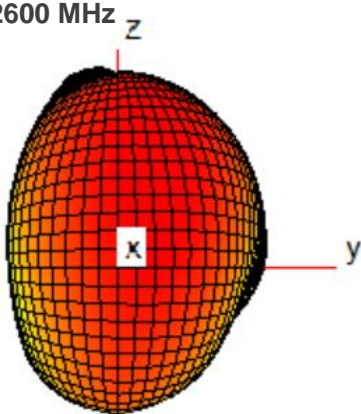

3600 MHz

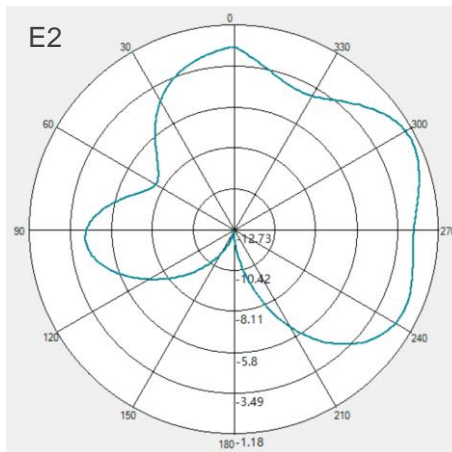
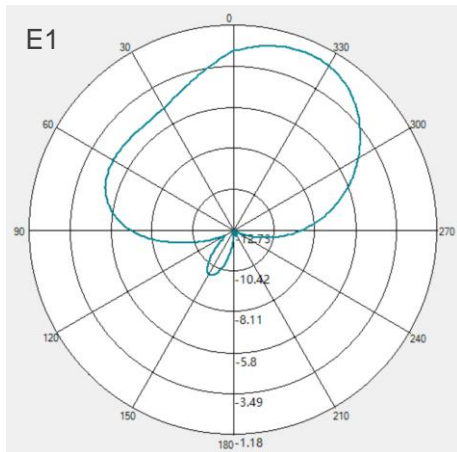
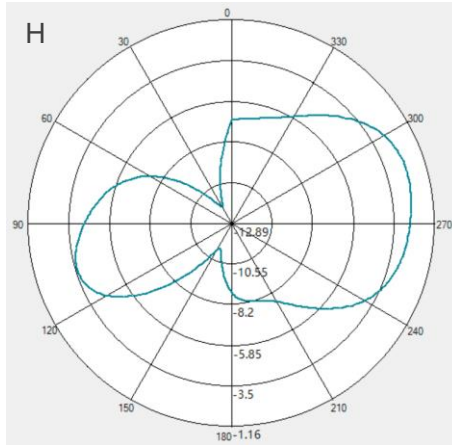
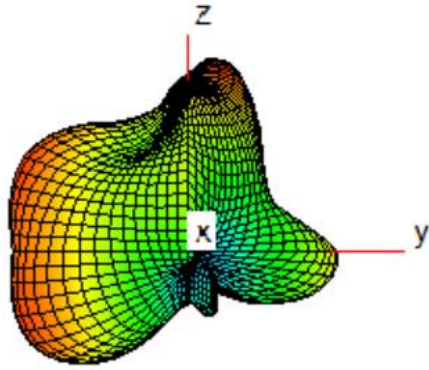

4300 MHz

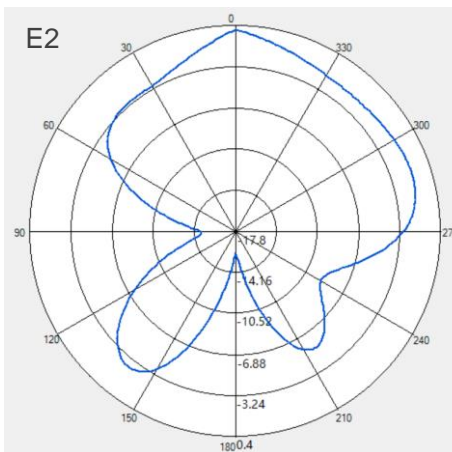
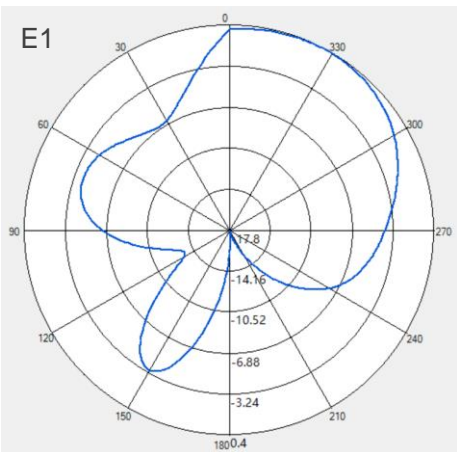
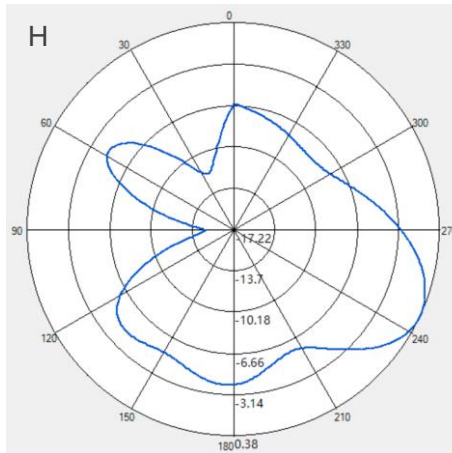
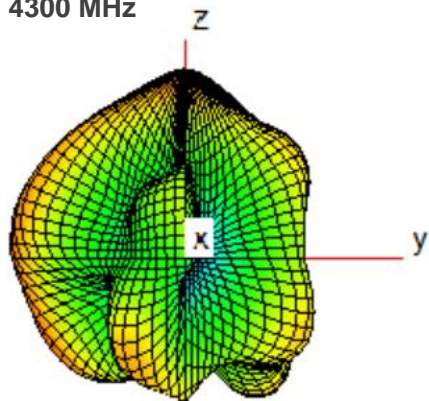



**4800 MHz**

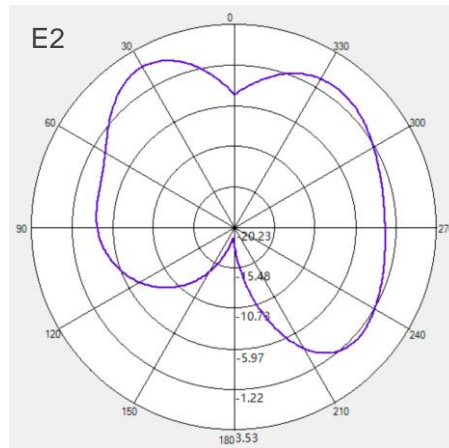
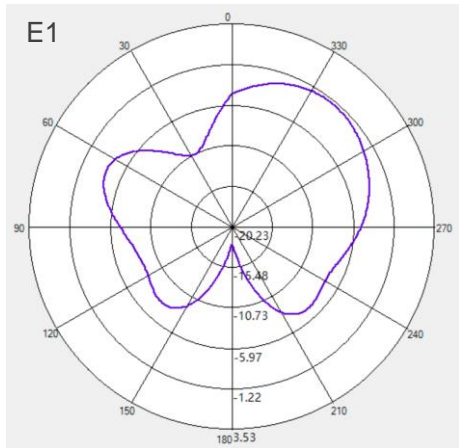
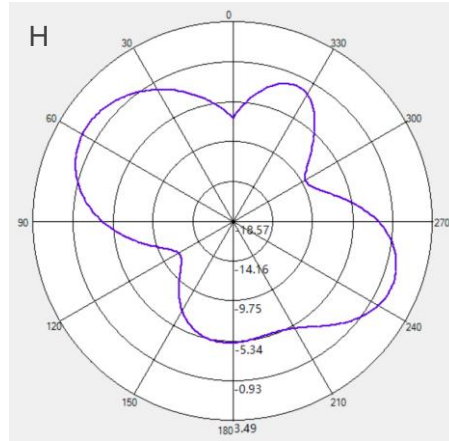
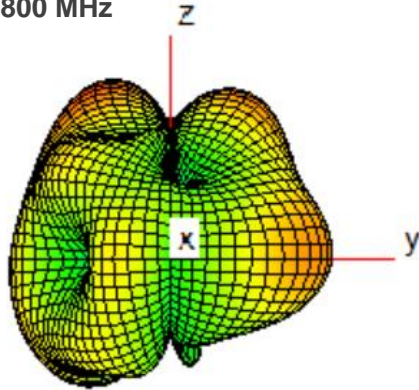

**5200 MHz**

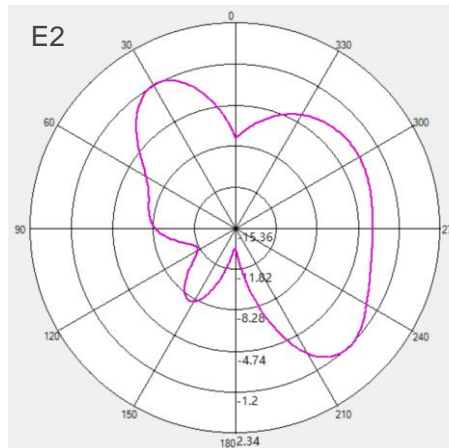
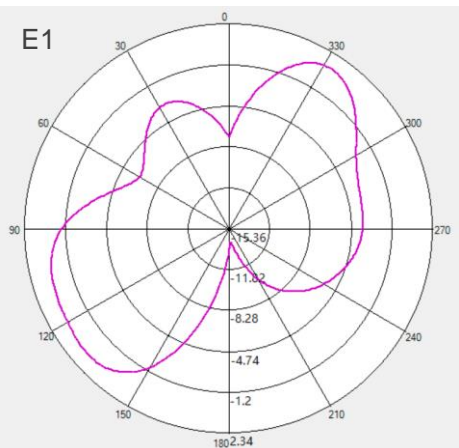
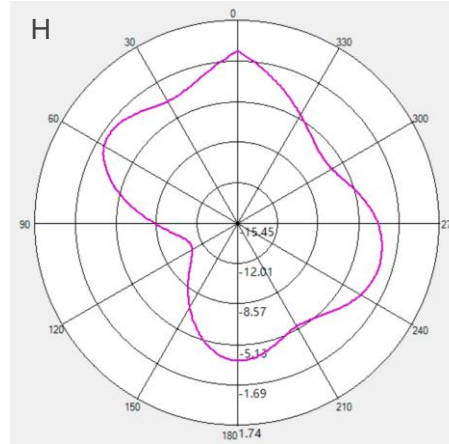
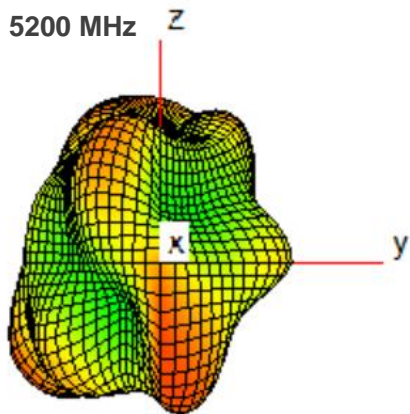

5700 MHz

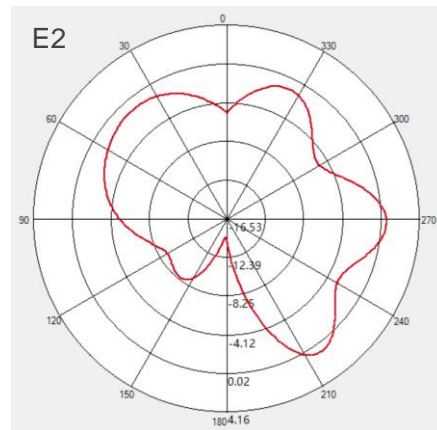
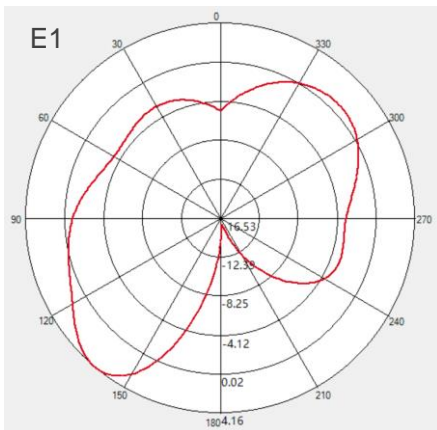
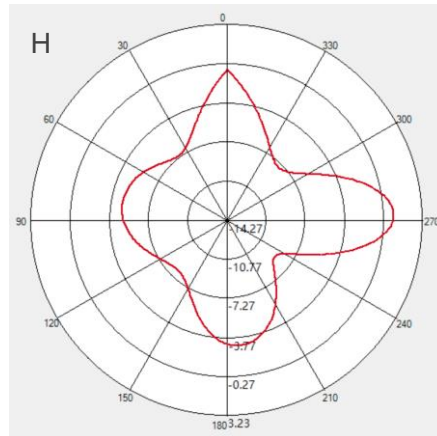
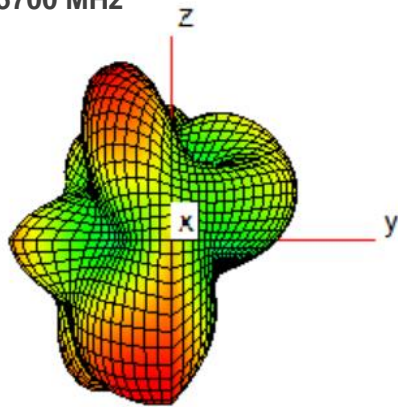

**4.6.4. LMH 4**

620 MHz

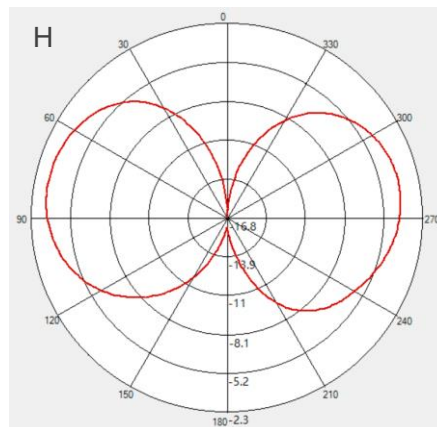
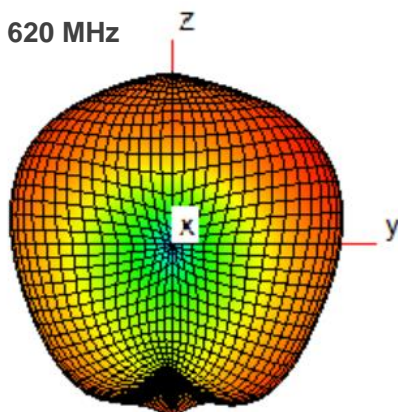

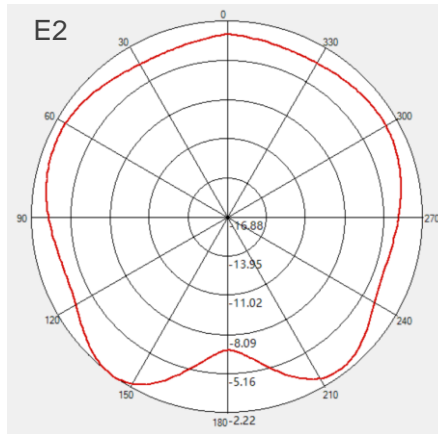
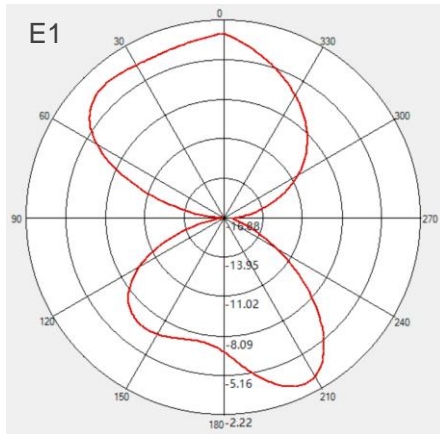

**800 MHz**

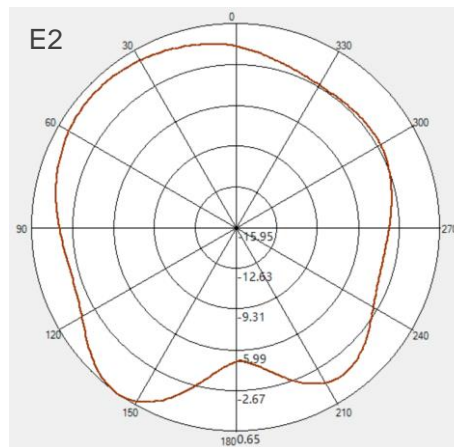
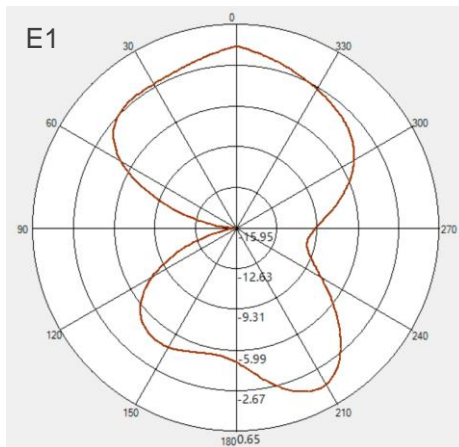
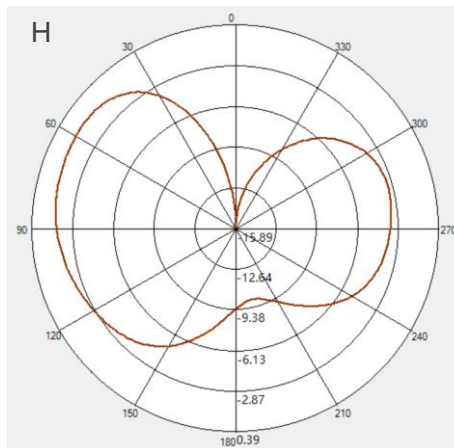
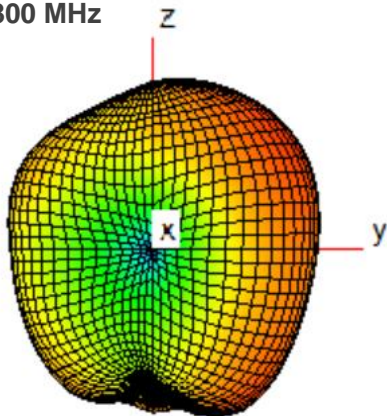

**940 MHz**

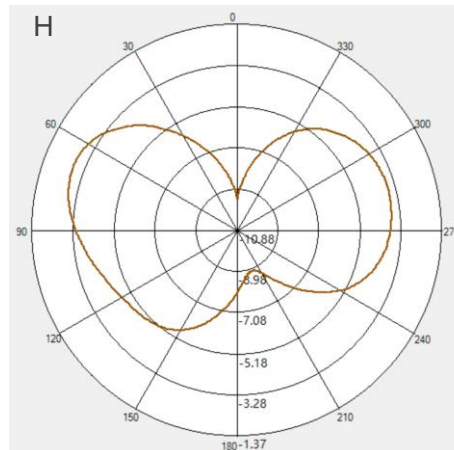
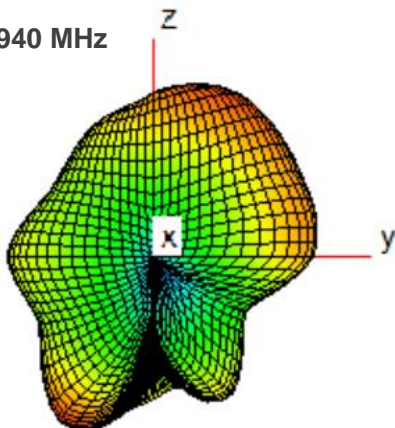

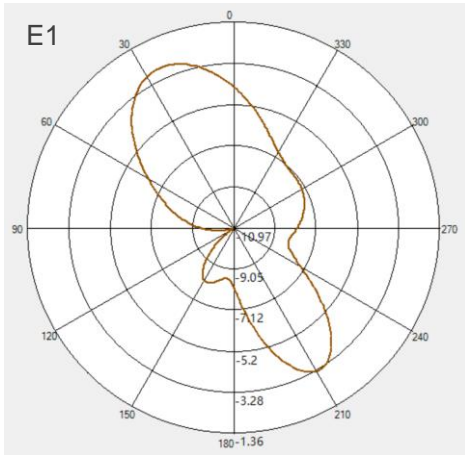

**1450 MHz**

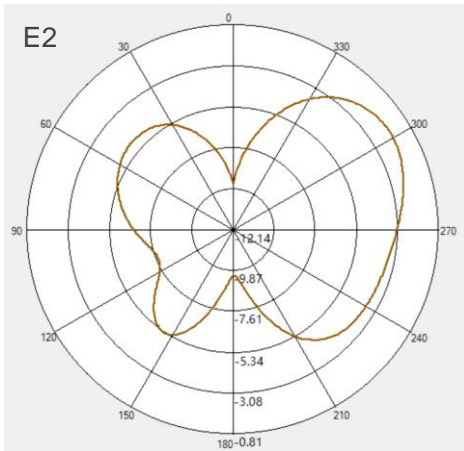
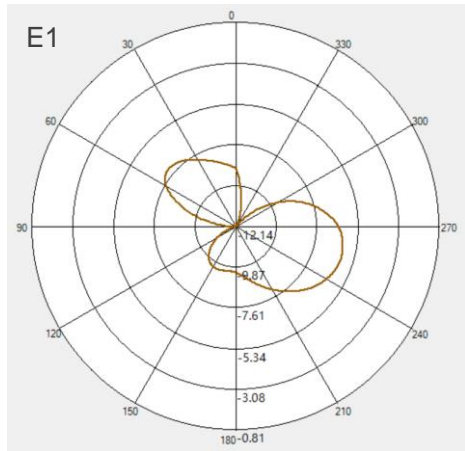
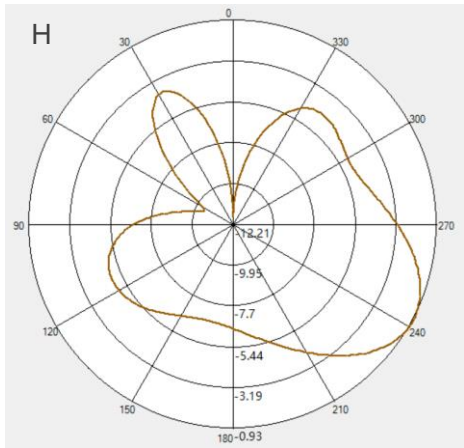
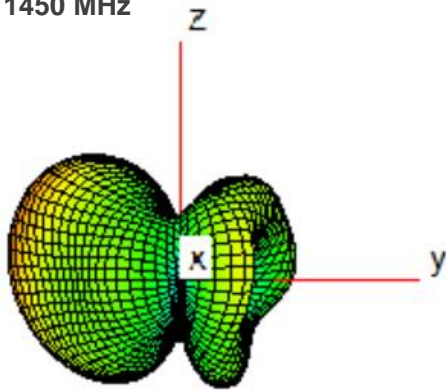

**1900 MHz**

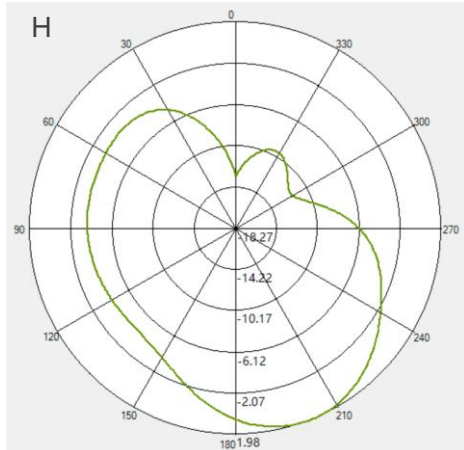
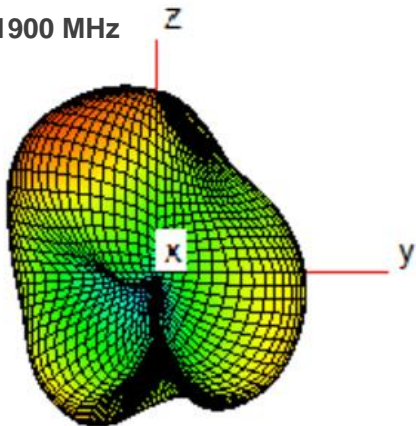

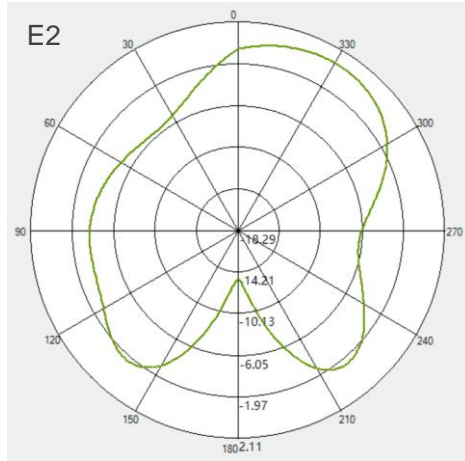
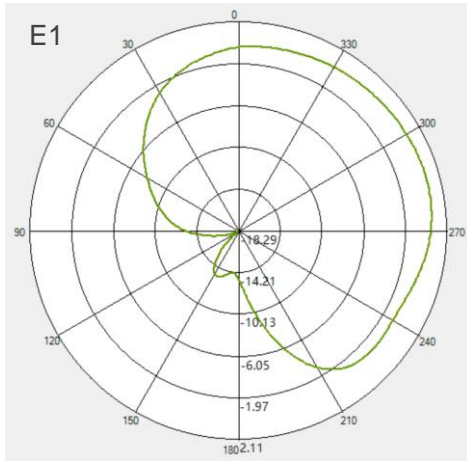

**2400 MHz**

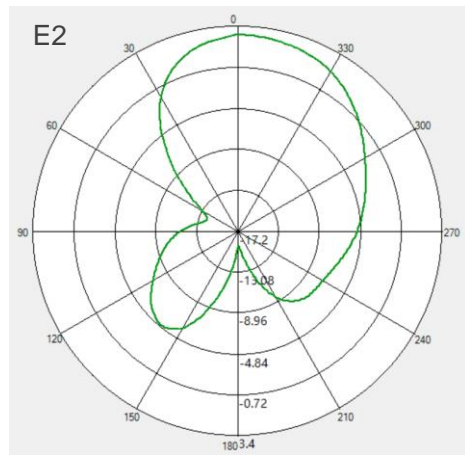
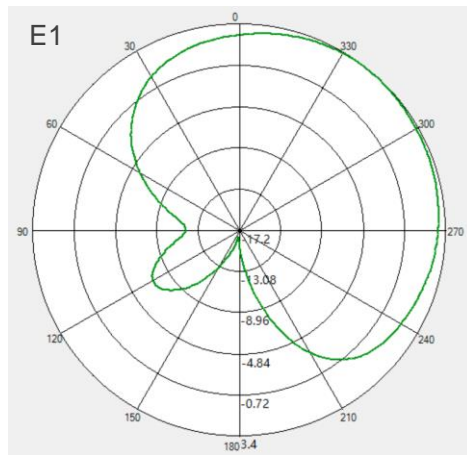
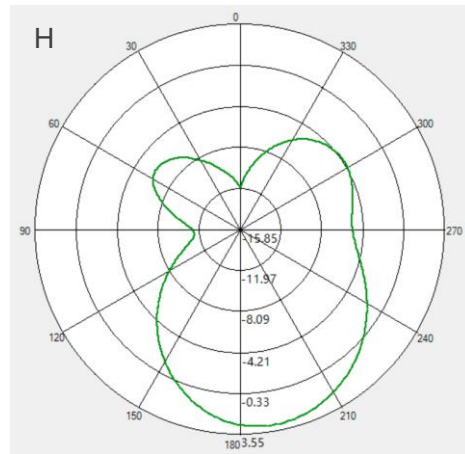
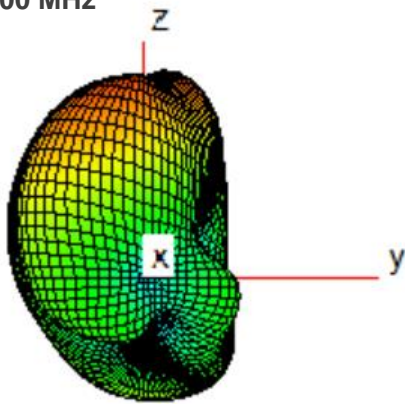

**2600 MHz**

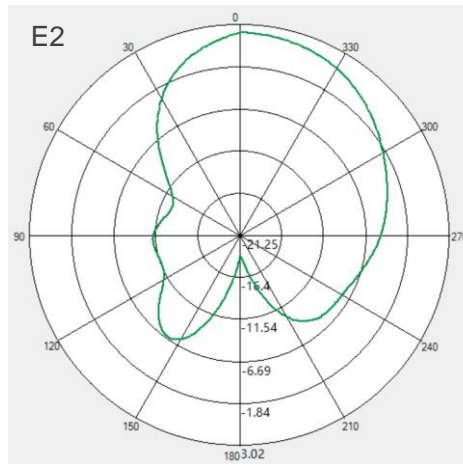
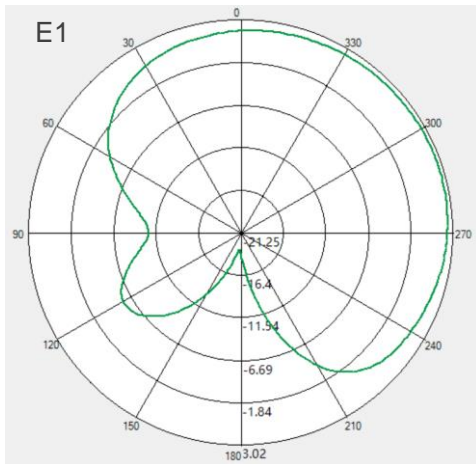
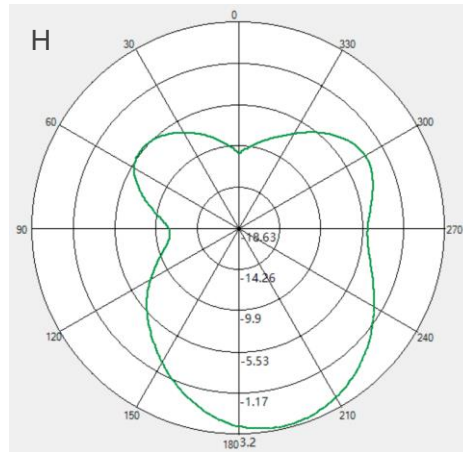
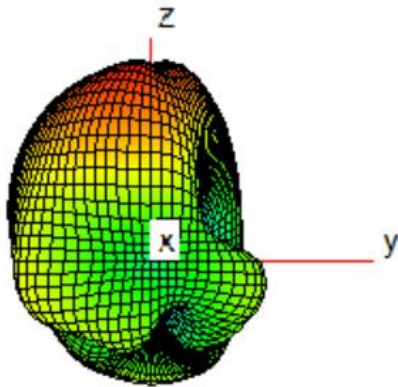

**3600 MHz**

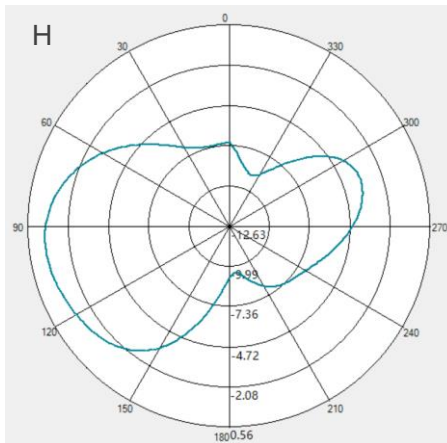
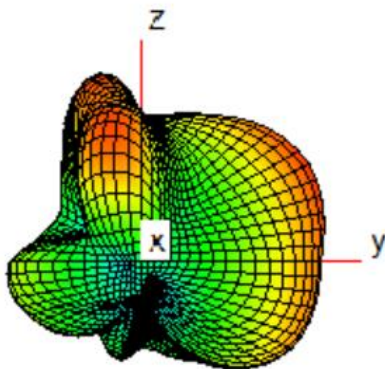

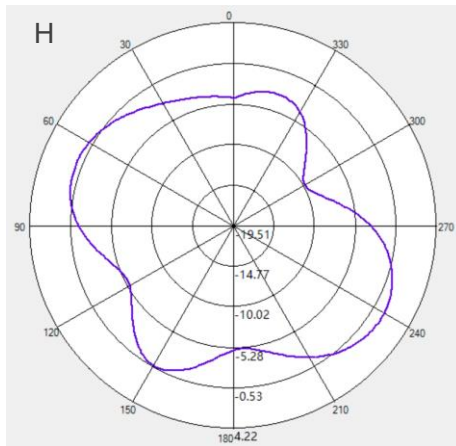
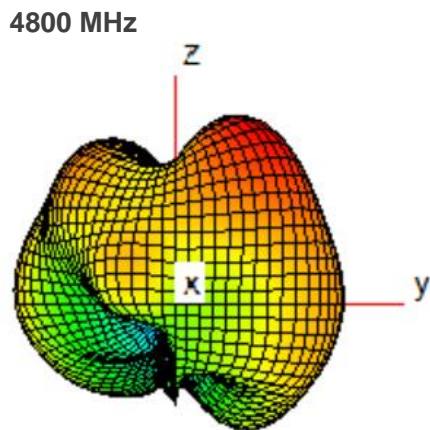
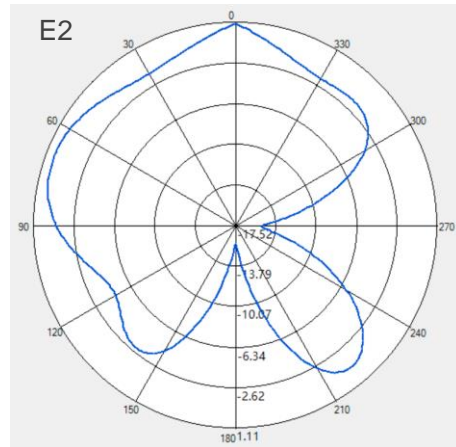
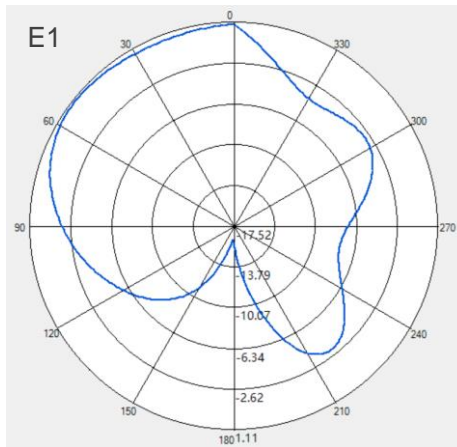
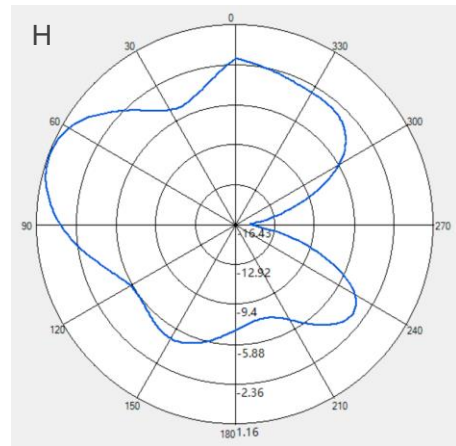
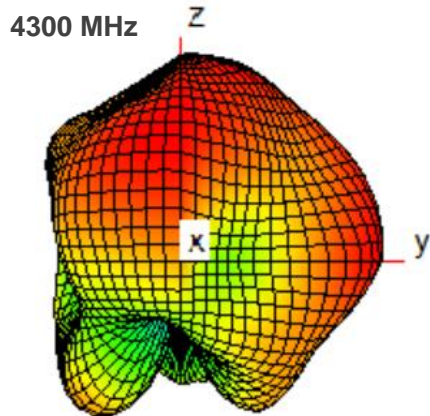
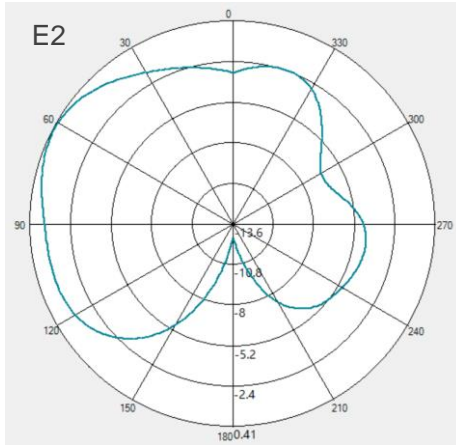
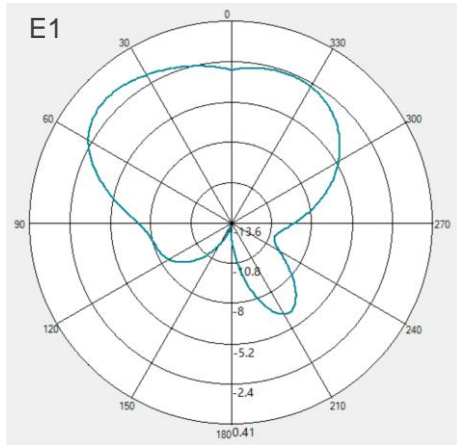

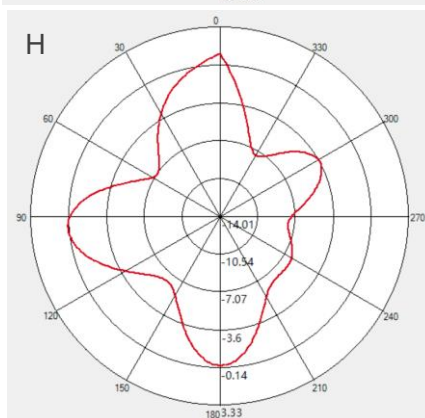
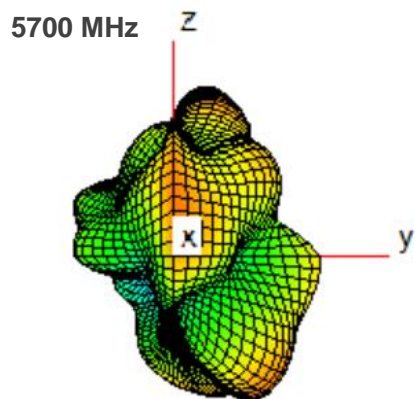
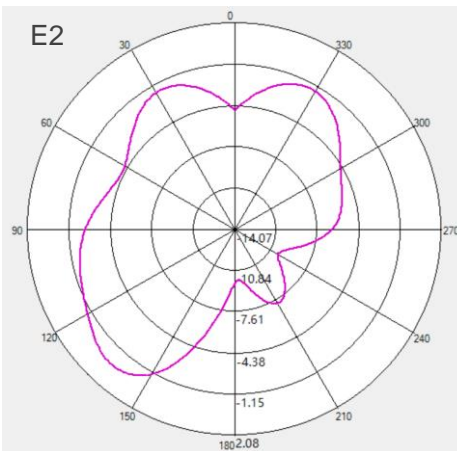
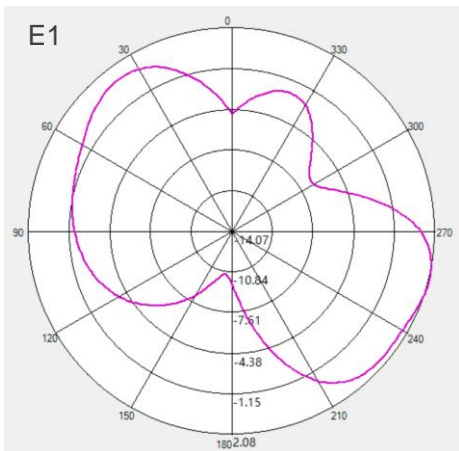
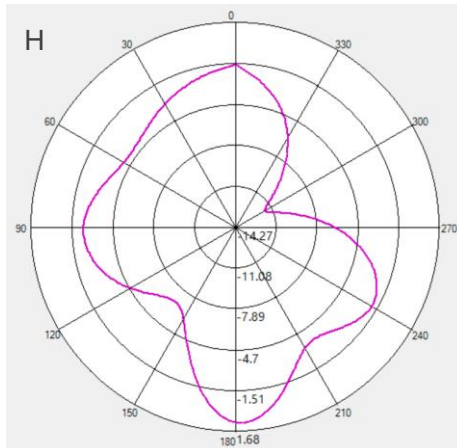
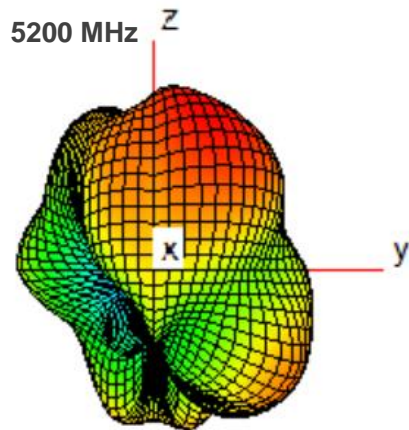
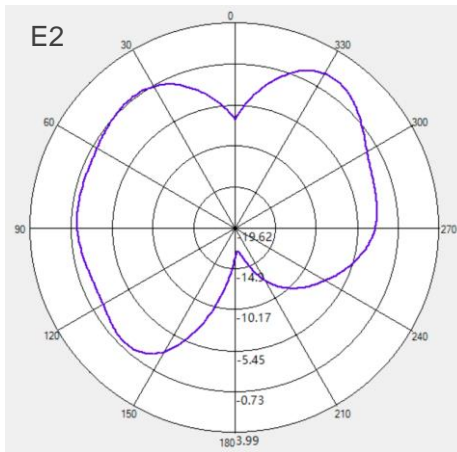
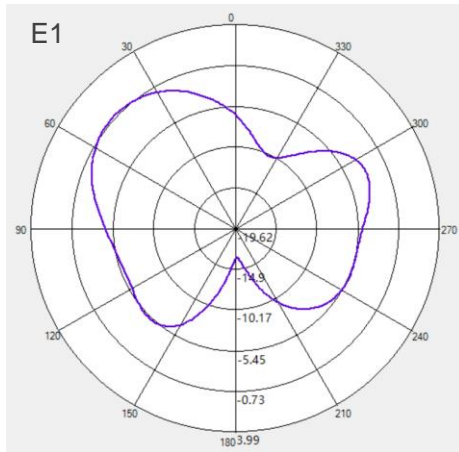



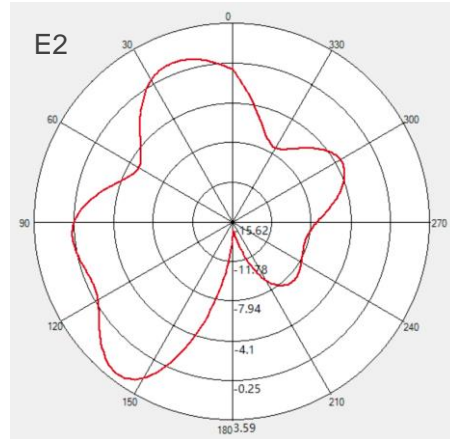
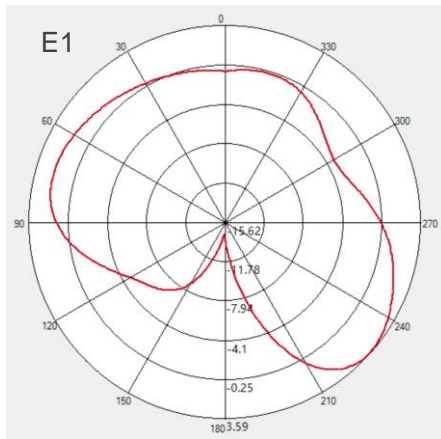

**4.6.5. MH 1**

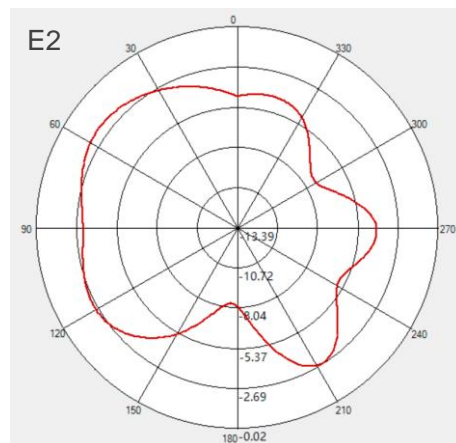
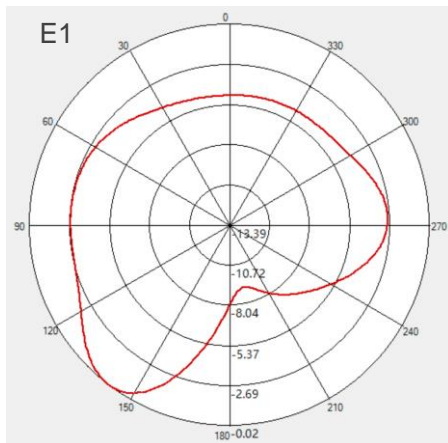
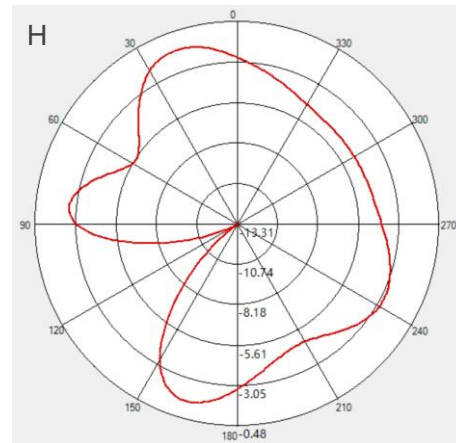
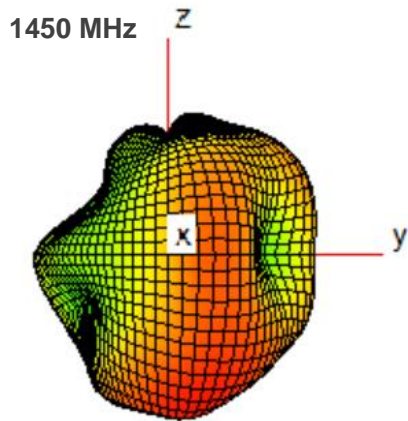

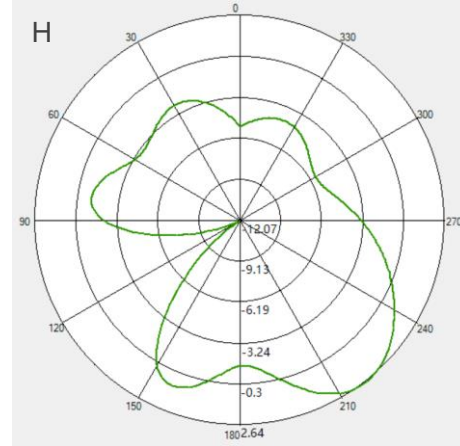
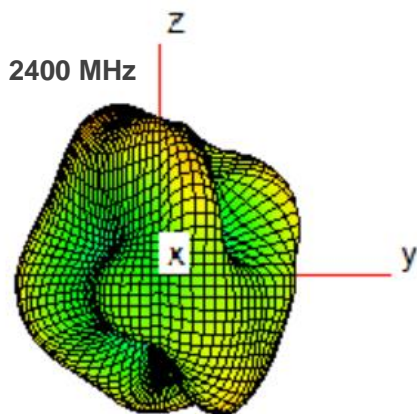
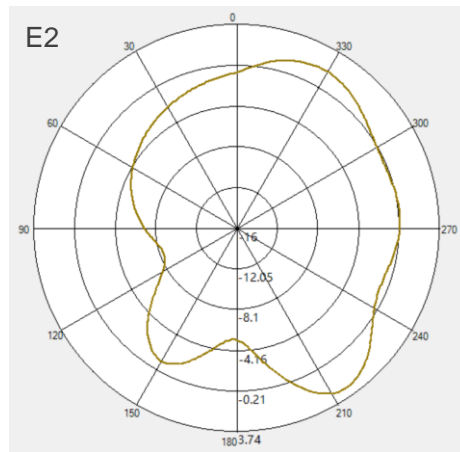
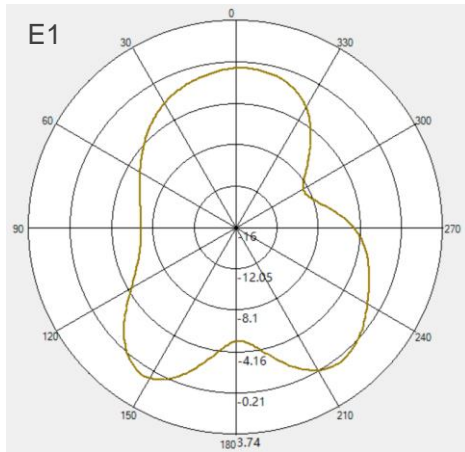
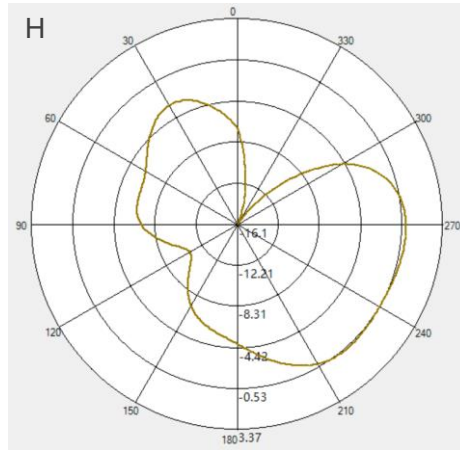
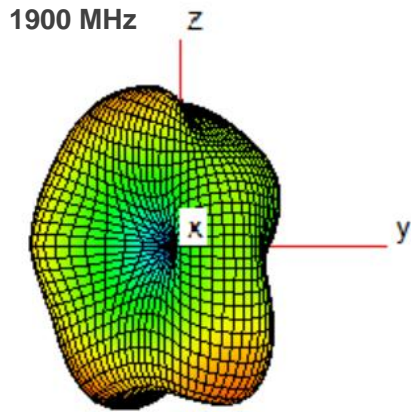

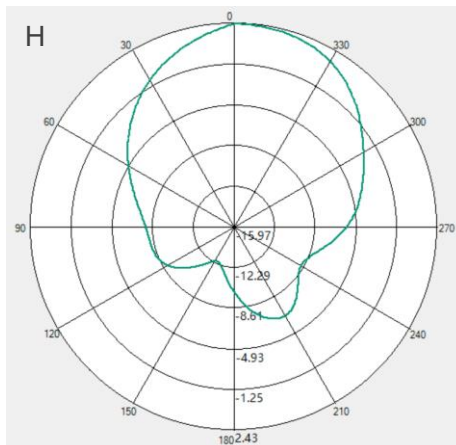
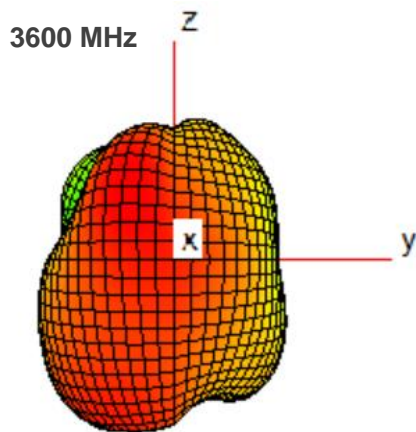
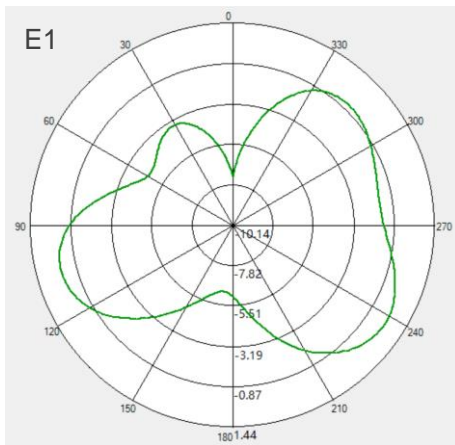
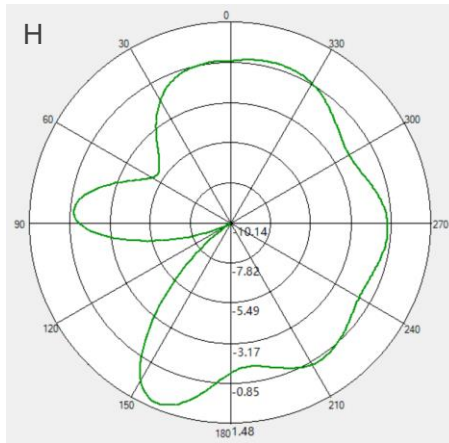
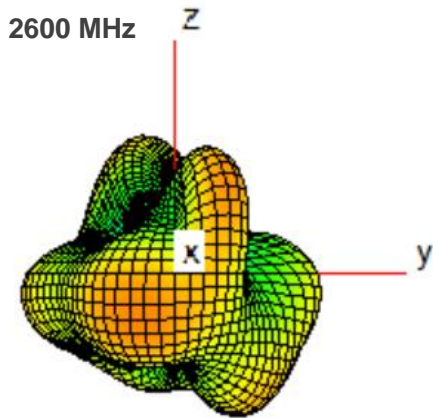
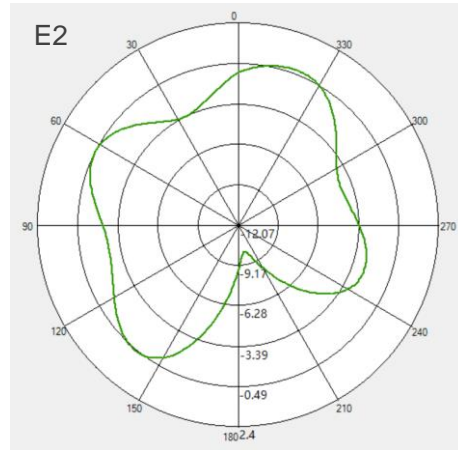
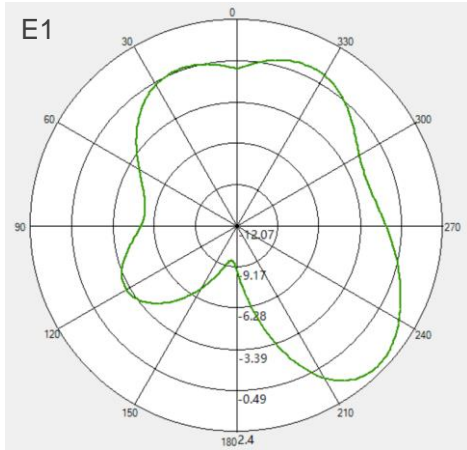

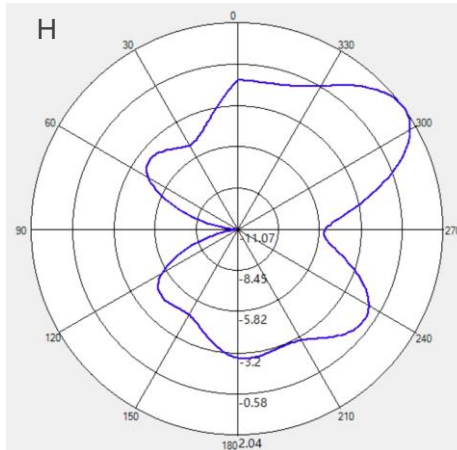
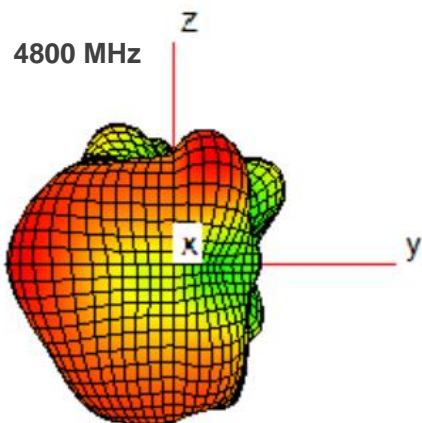
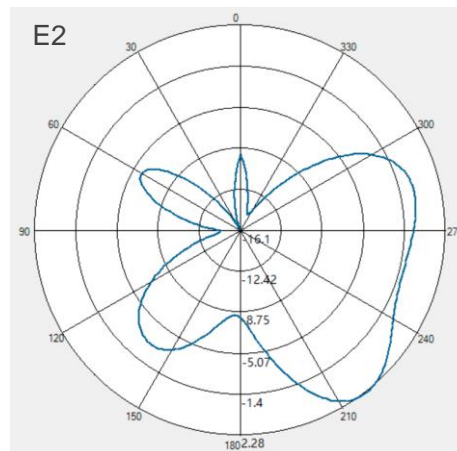
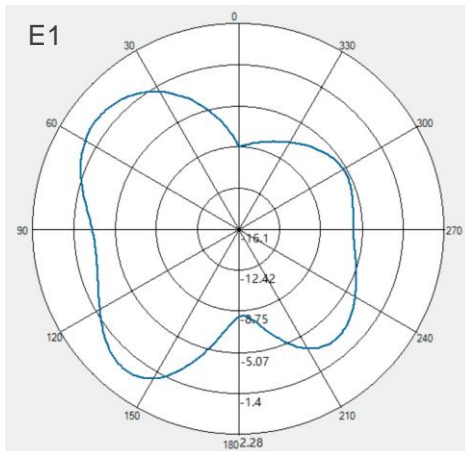
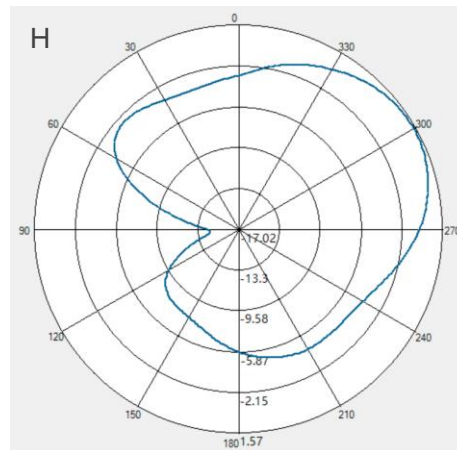
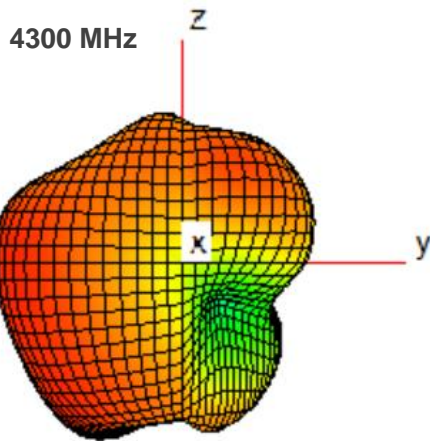
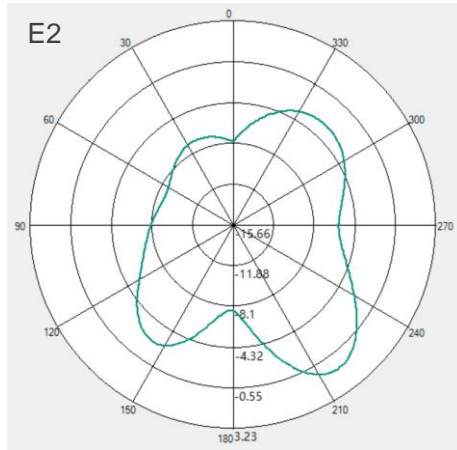
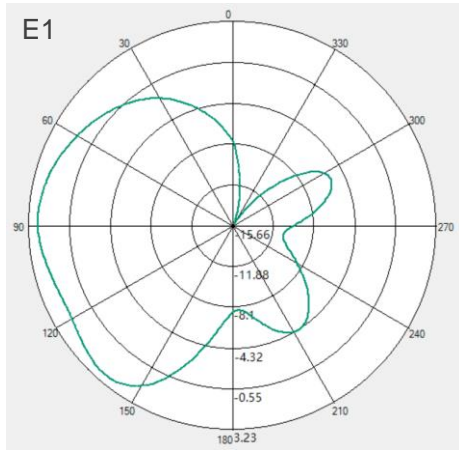

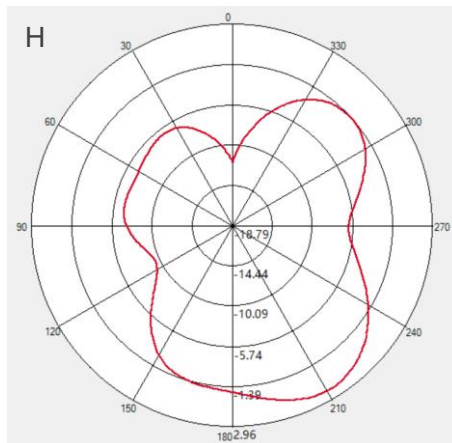
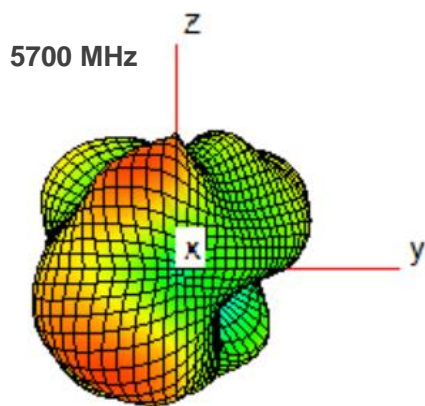
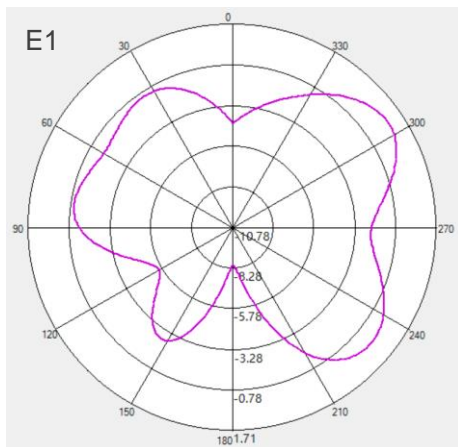
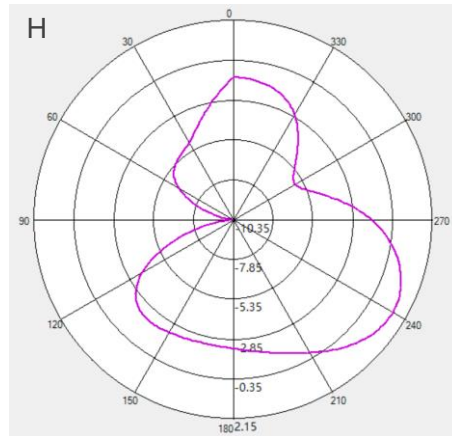
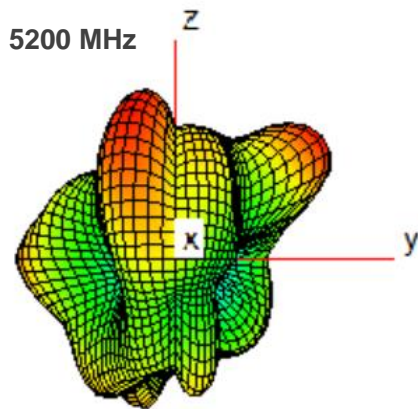
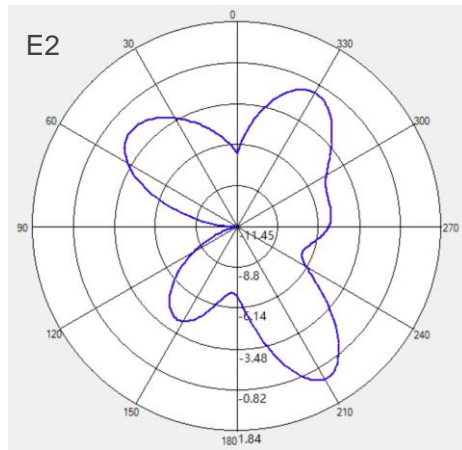
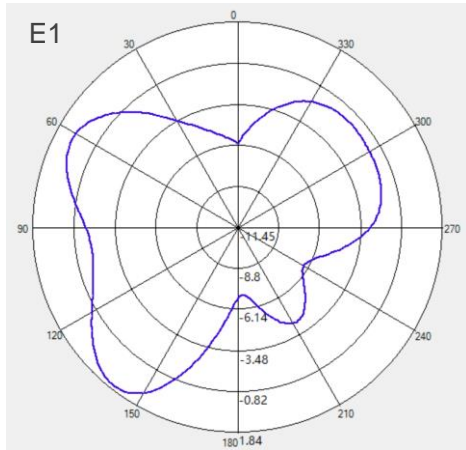

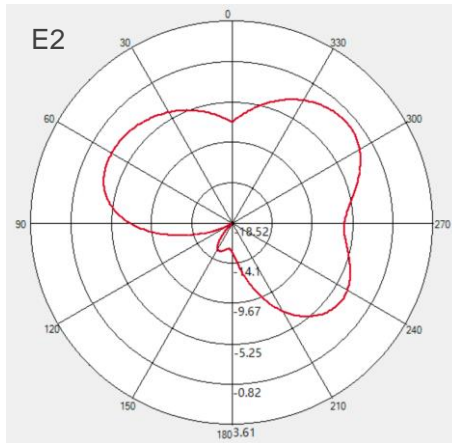
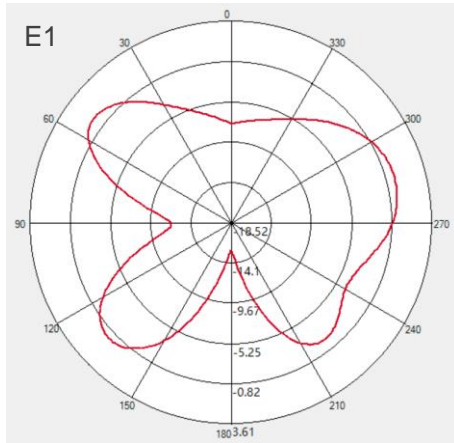

**4.6.6. MH 2**

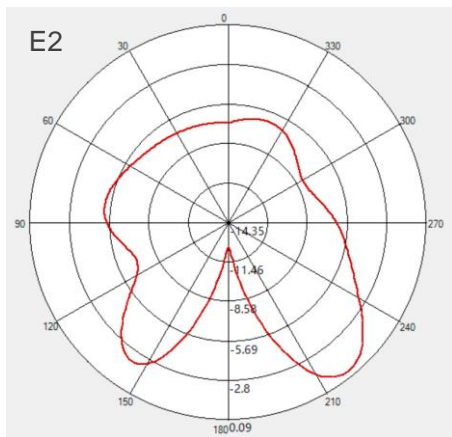
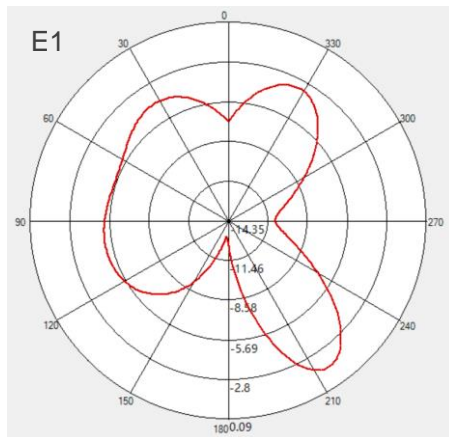
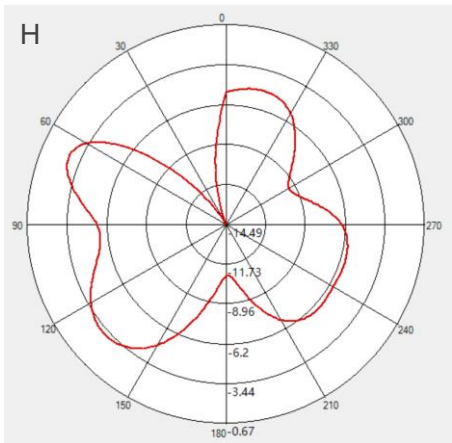
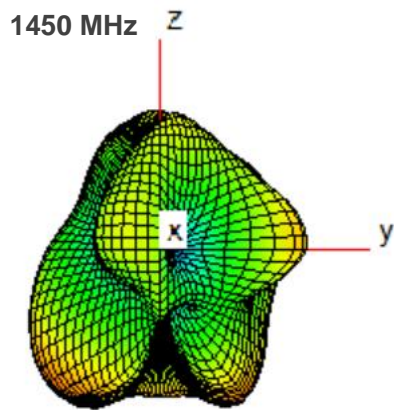

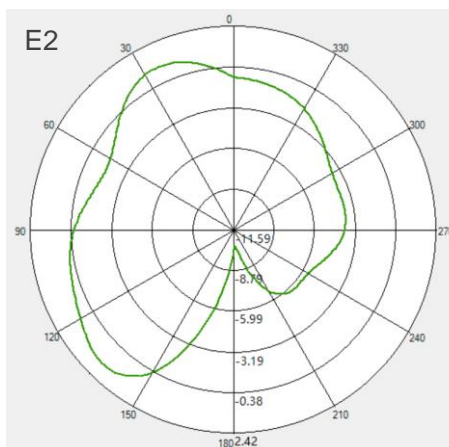
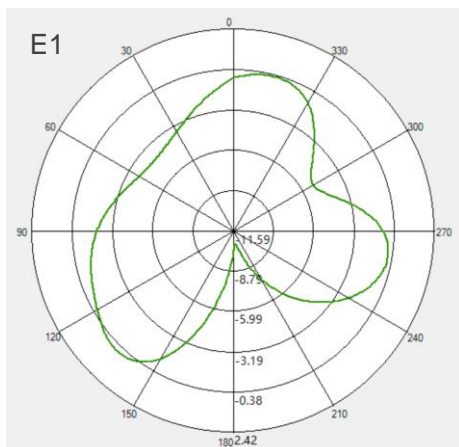
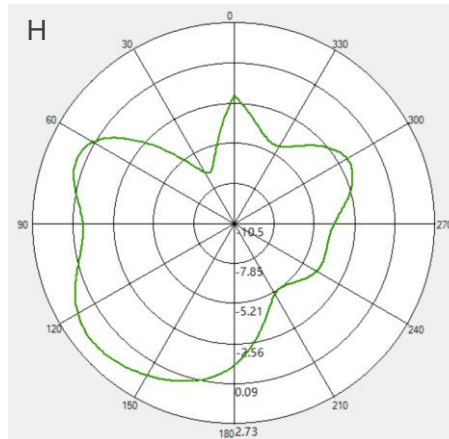
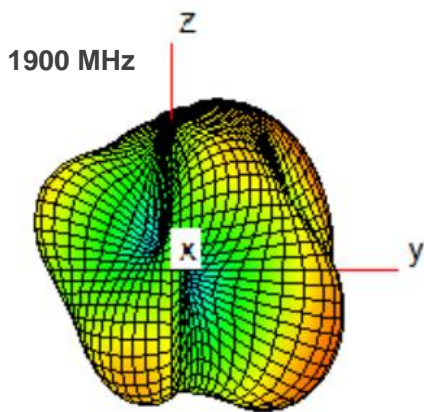
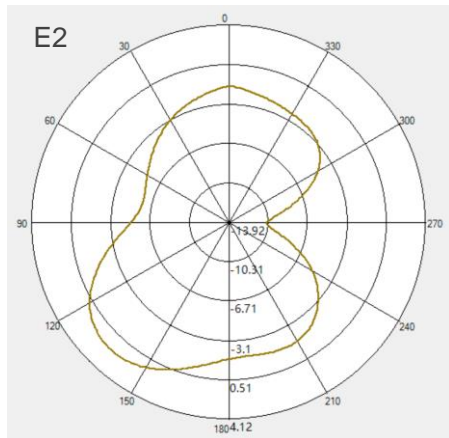
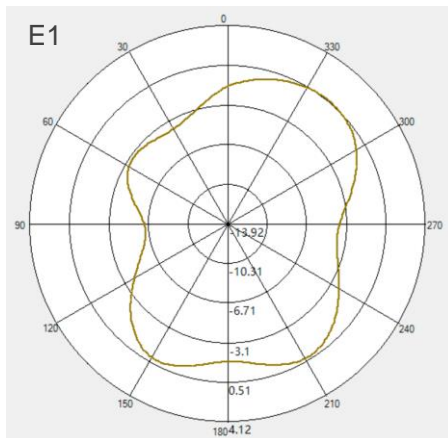
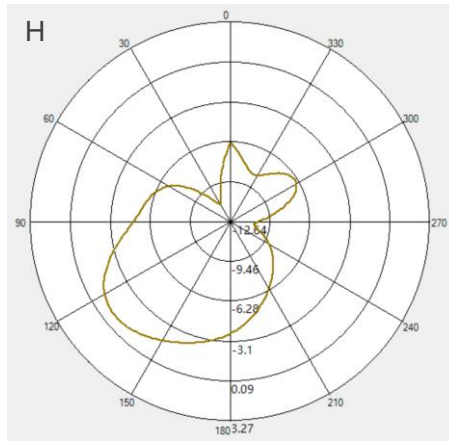
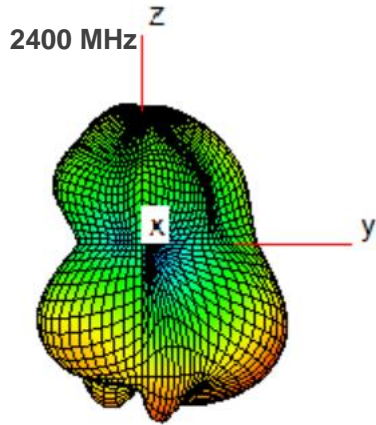

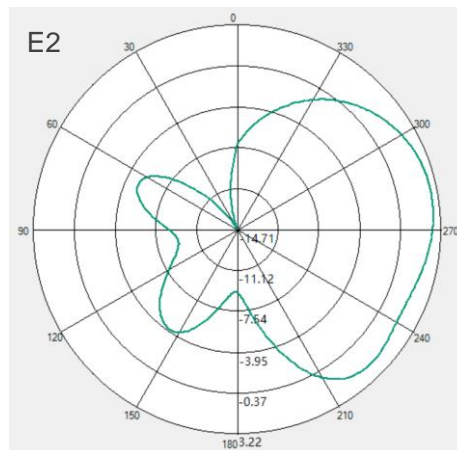
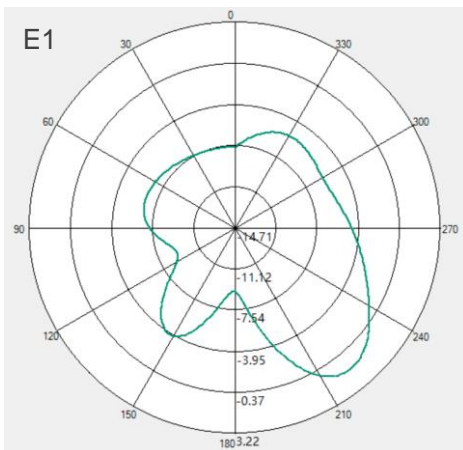
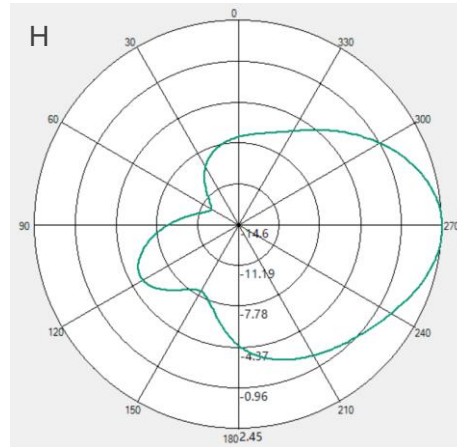
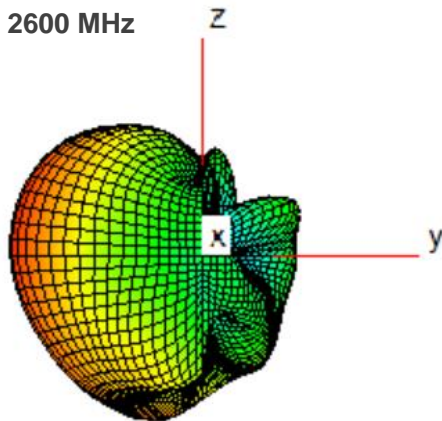
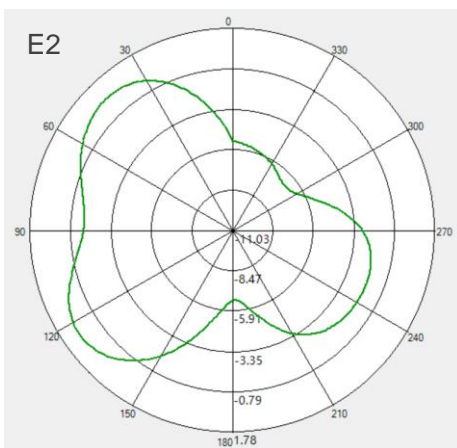
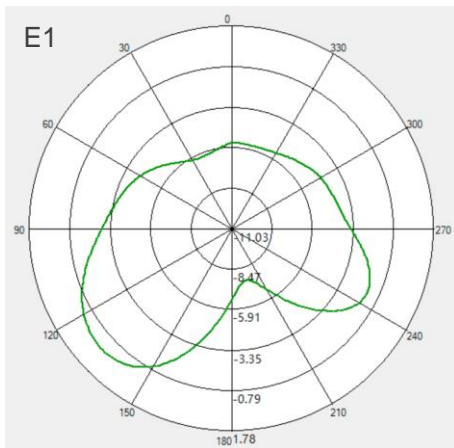
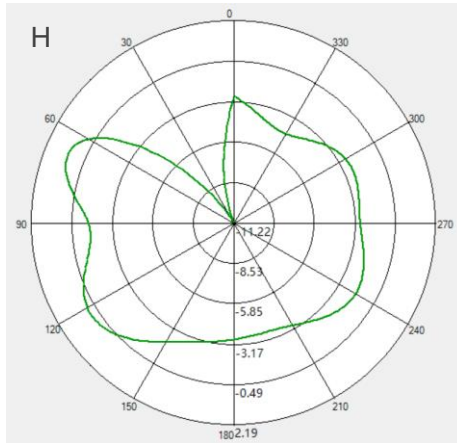
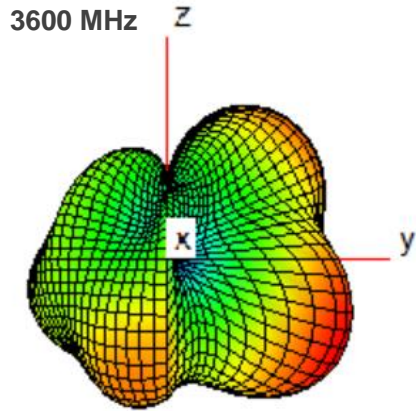



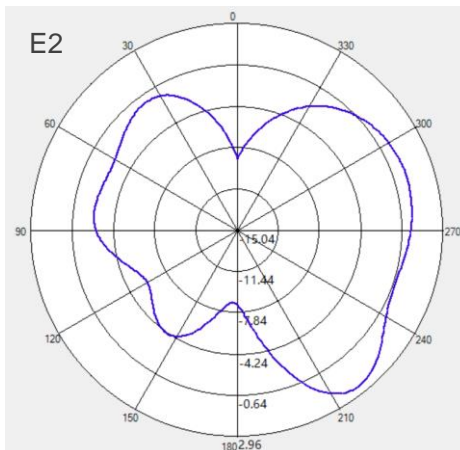
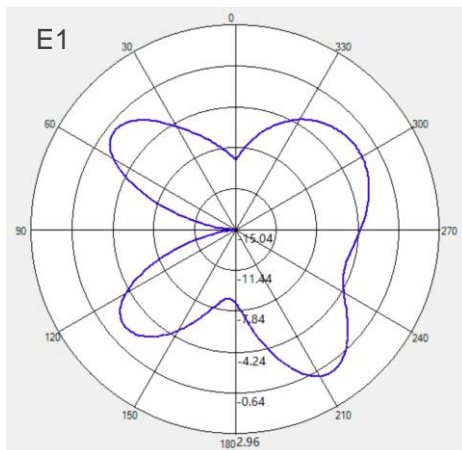
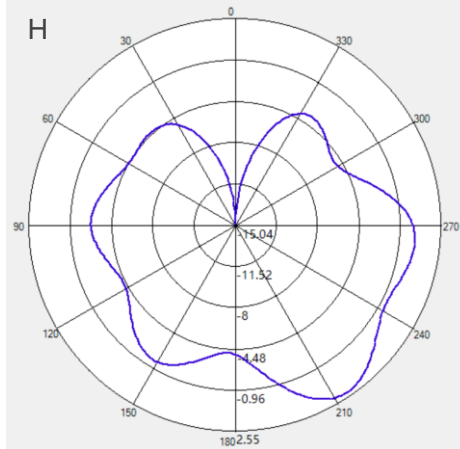
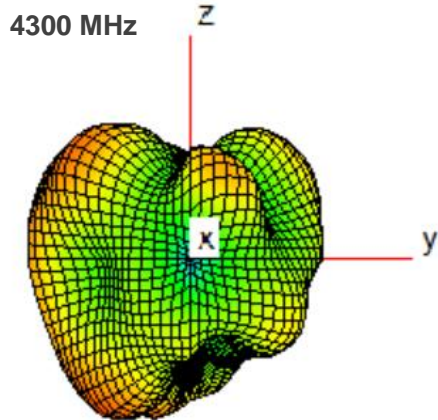
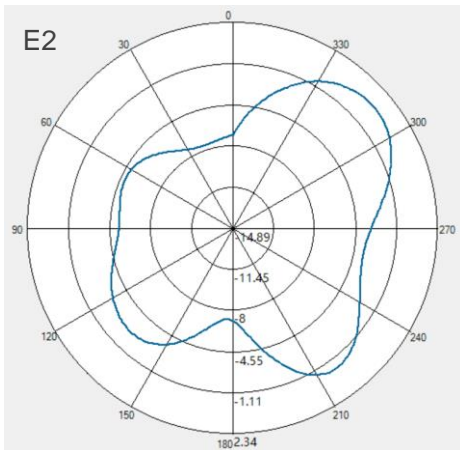
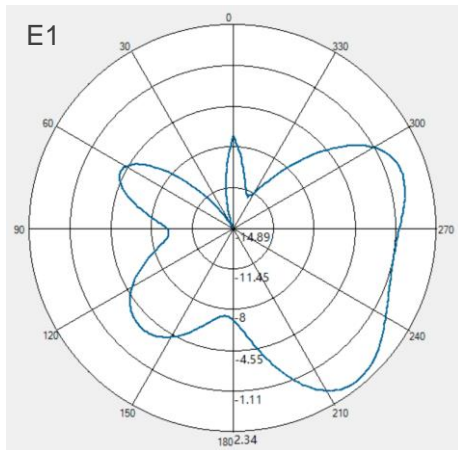
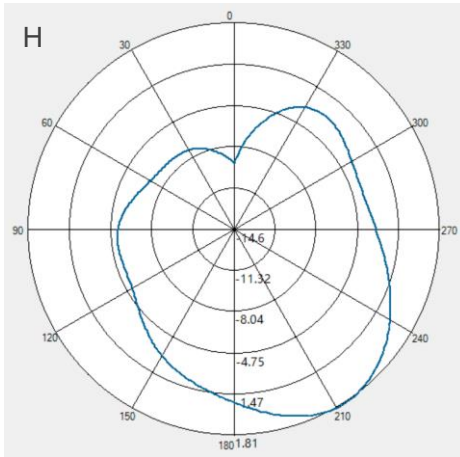
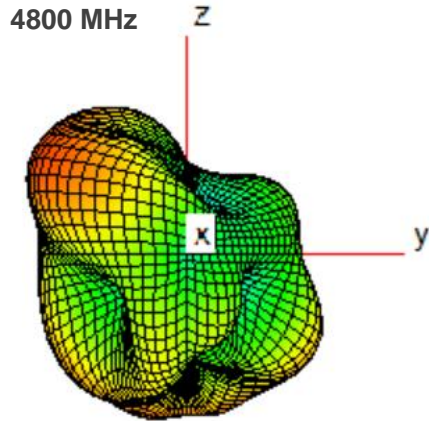

**5700 MHz**

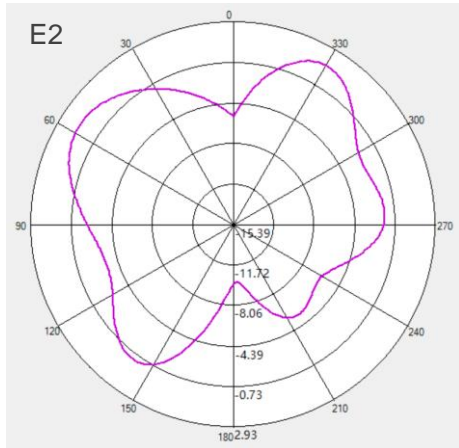
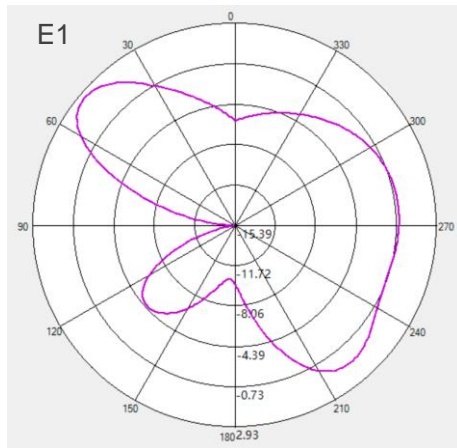
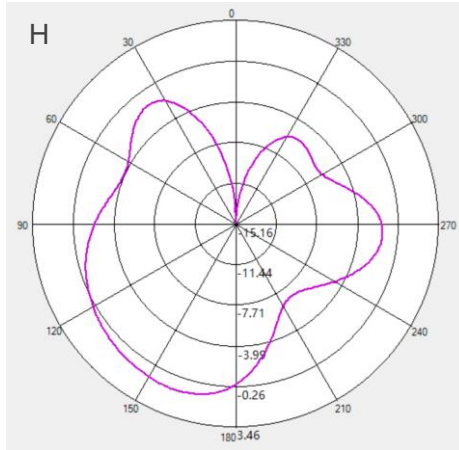
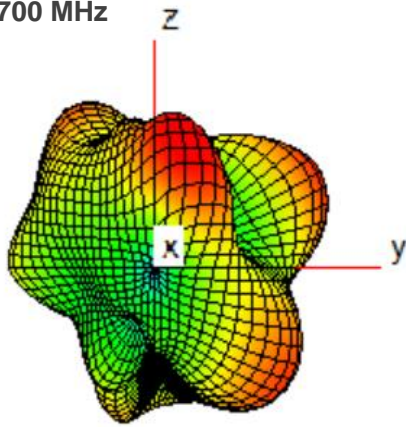

**5200 MHz**

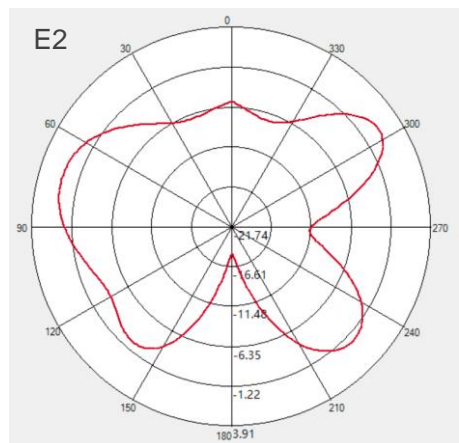
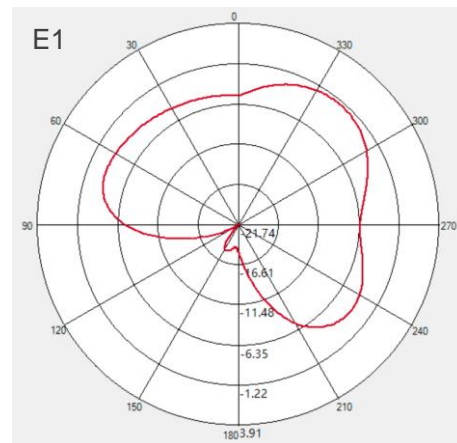
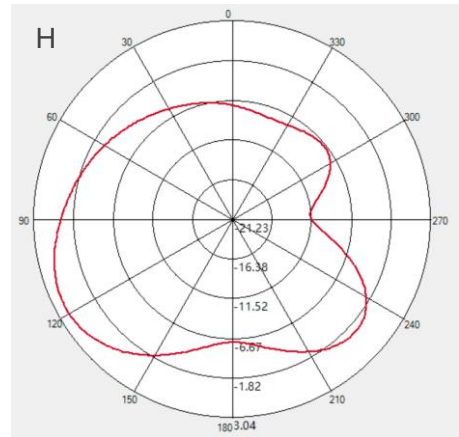
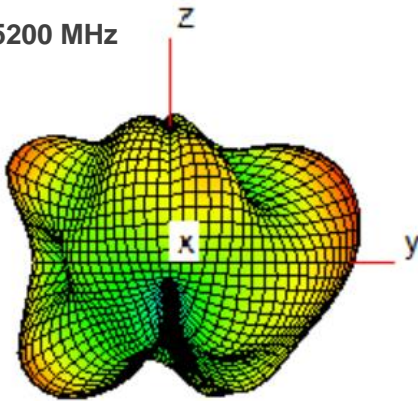

**4.6.7. MH 3**

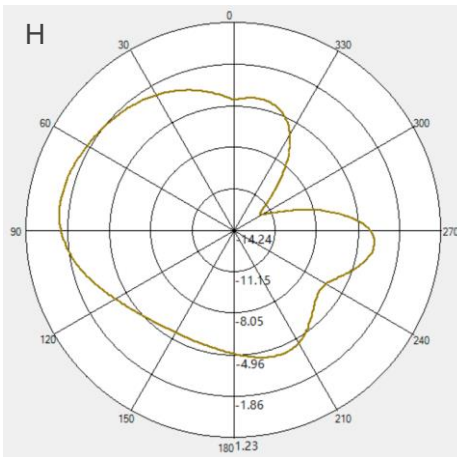
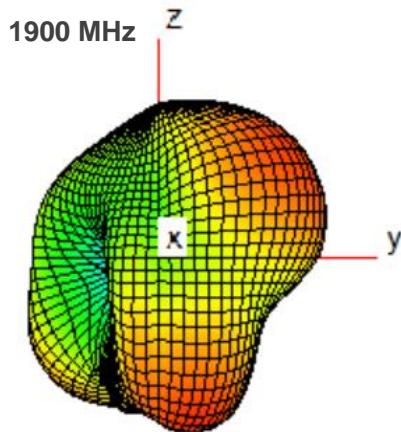
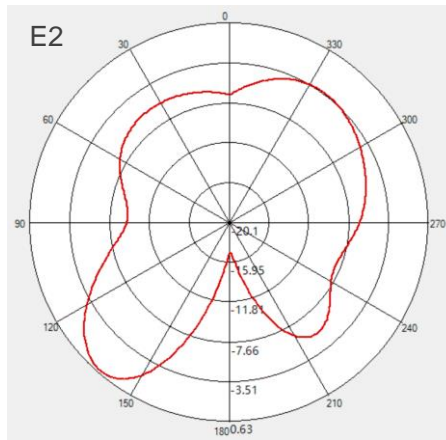
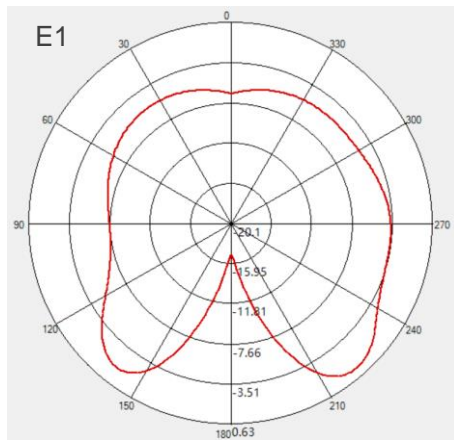
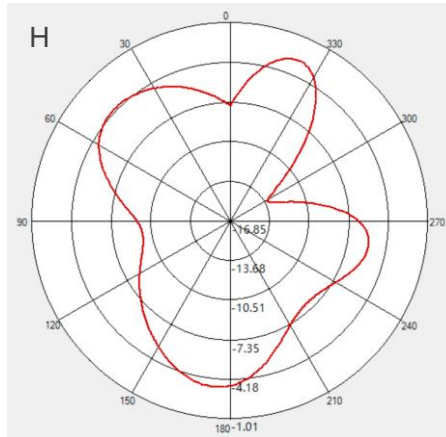
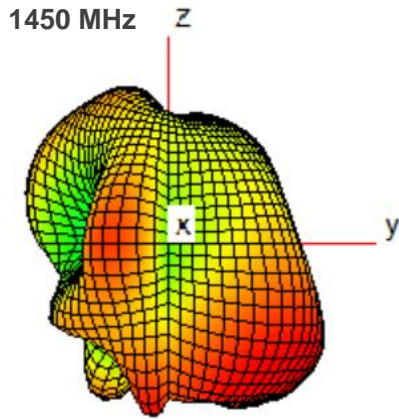

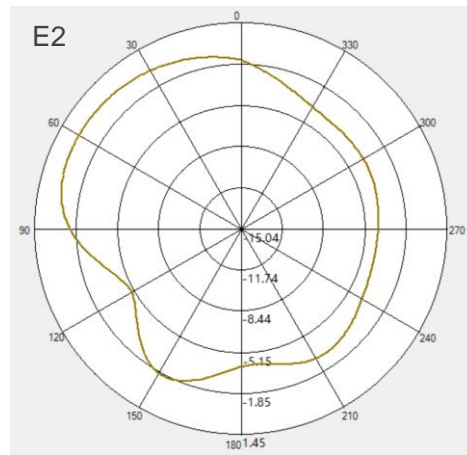
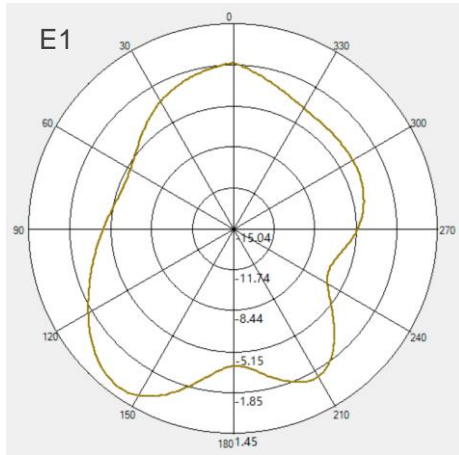

**2600 MHz**

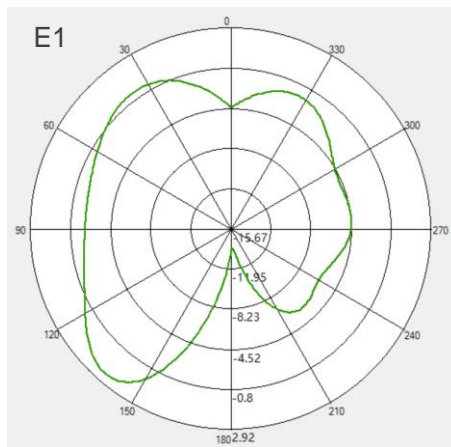
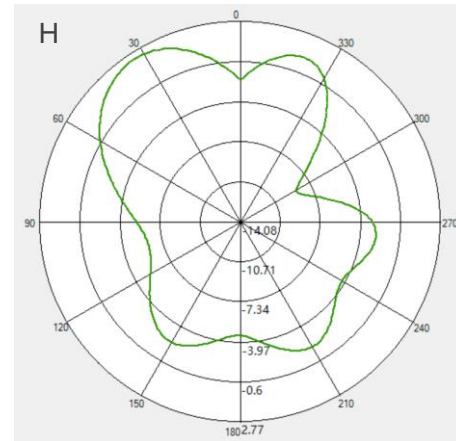
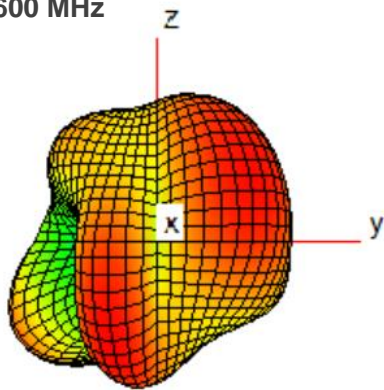

**2400 MHz**

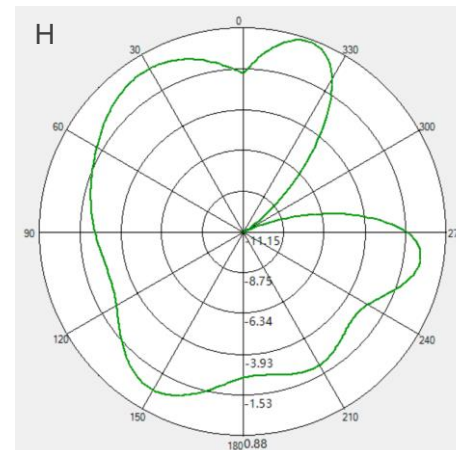
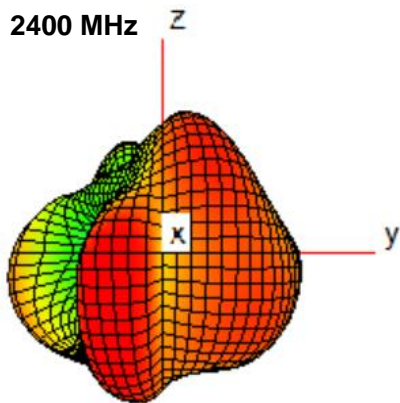

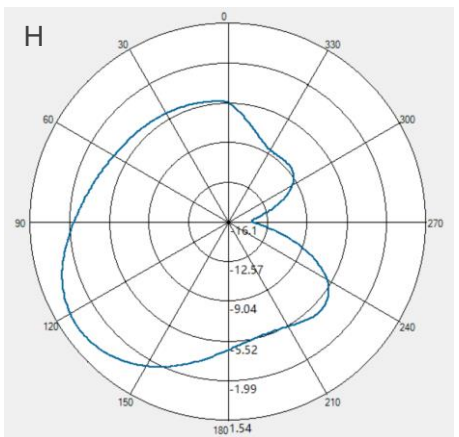
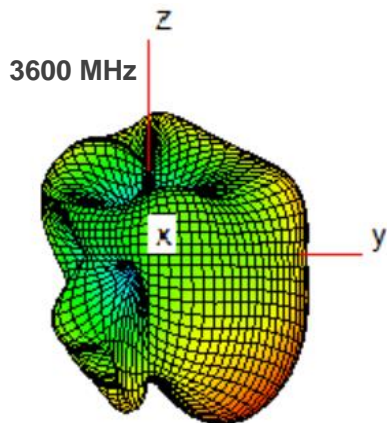
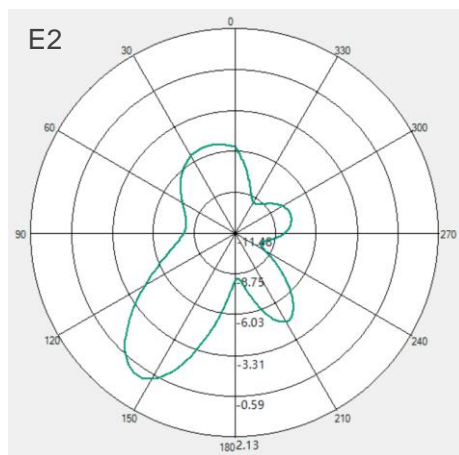
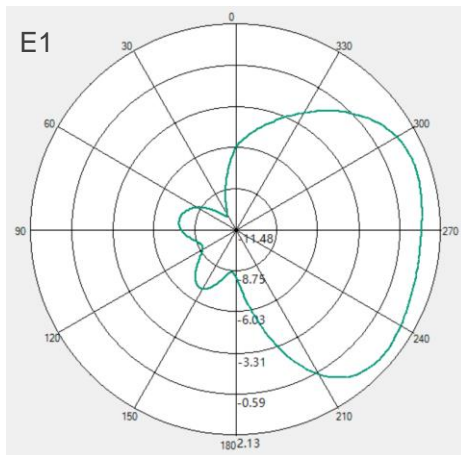
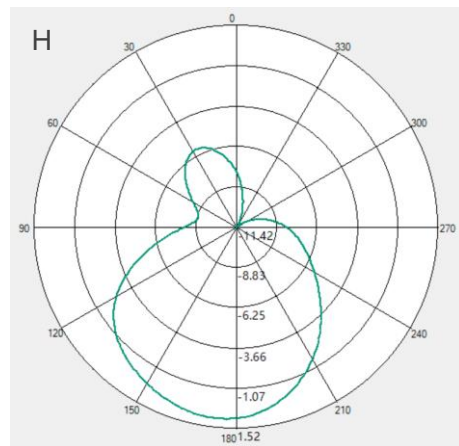
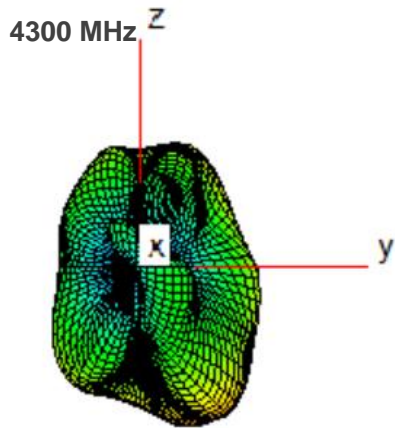
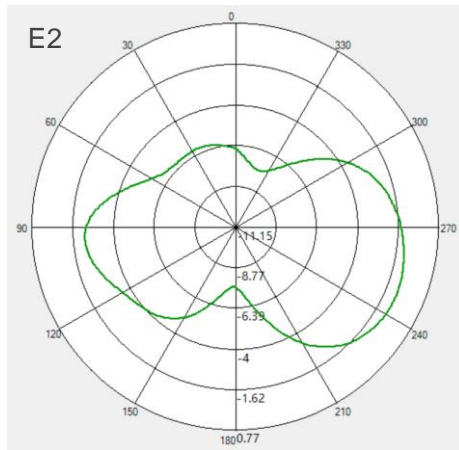
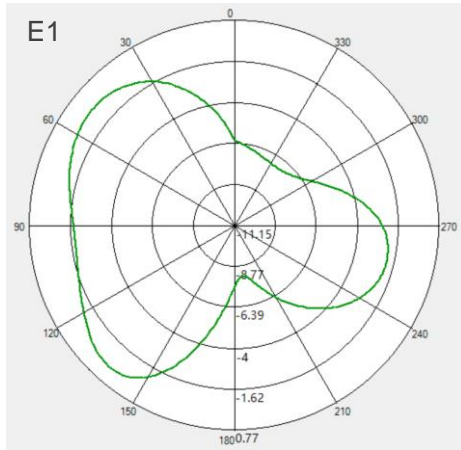

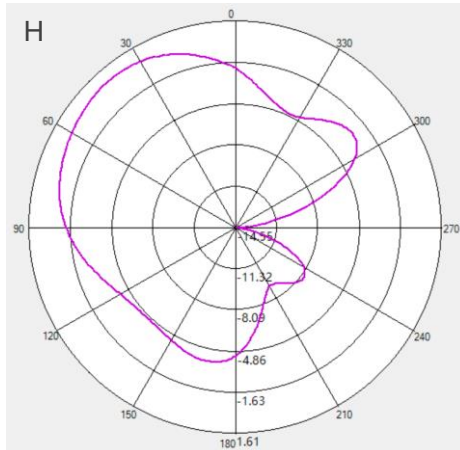
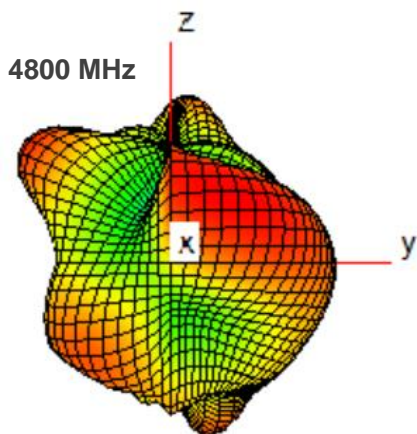
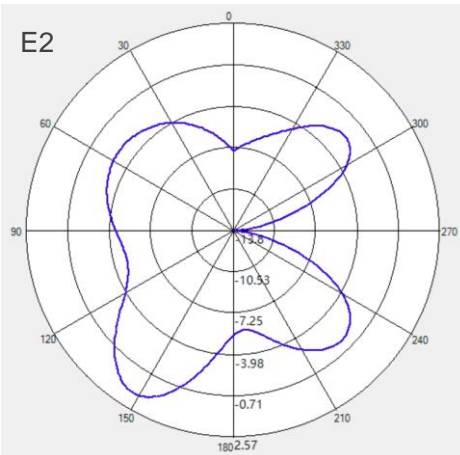
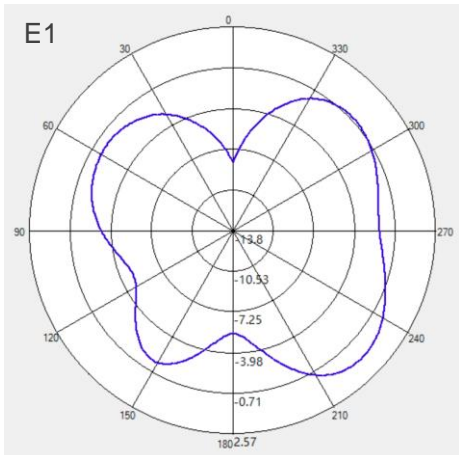
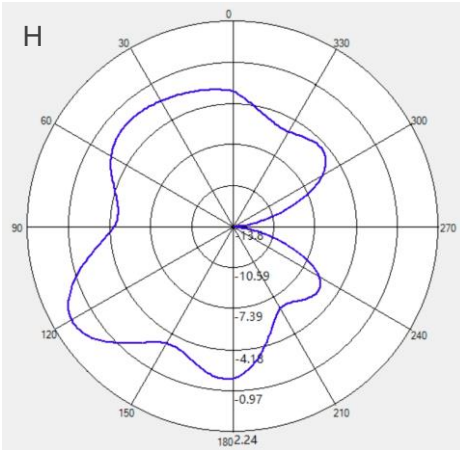
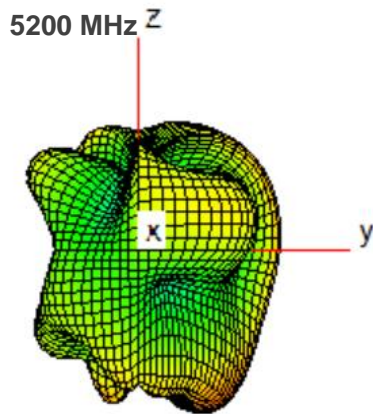
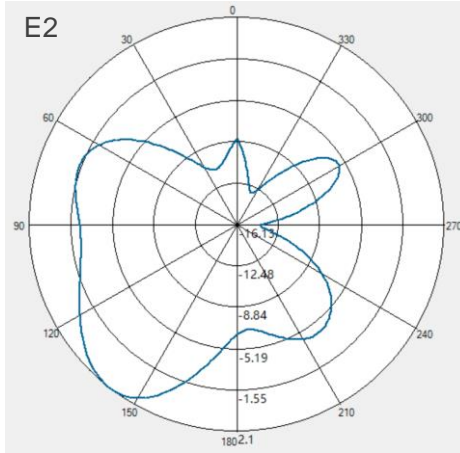
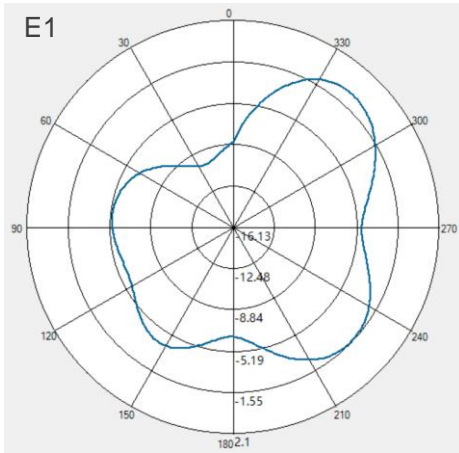

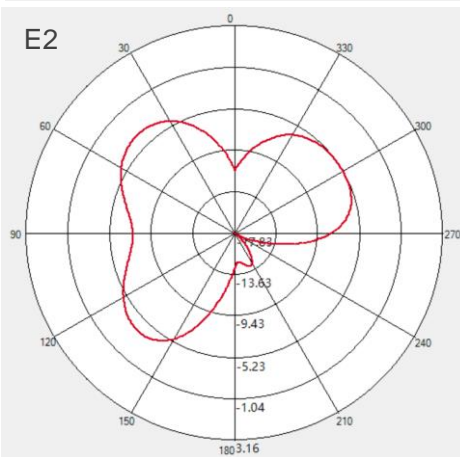
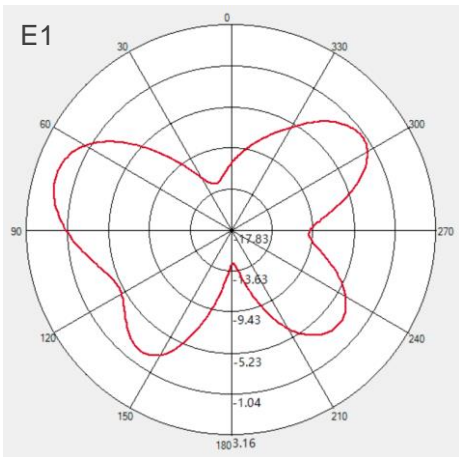
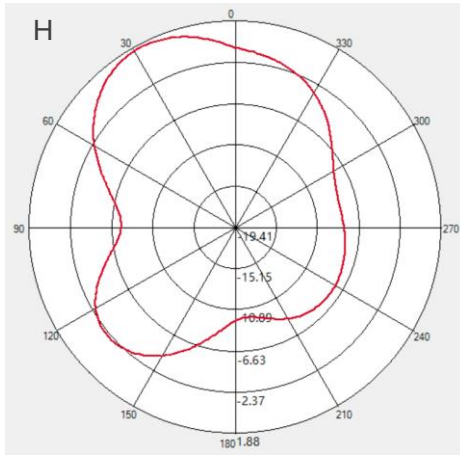
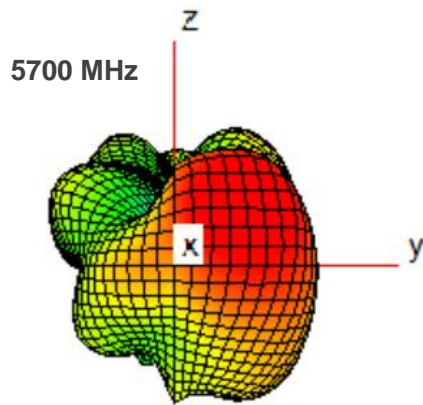
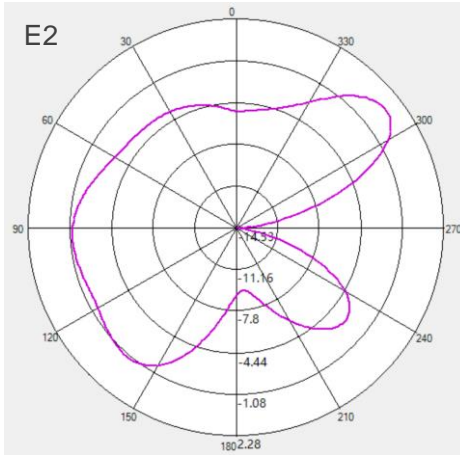
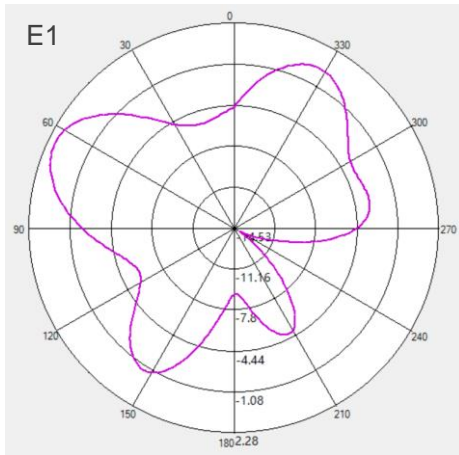

4.6.8. MH 4

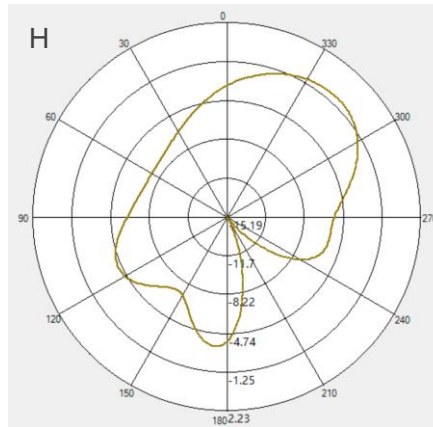
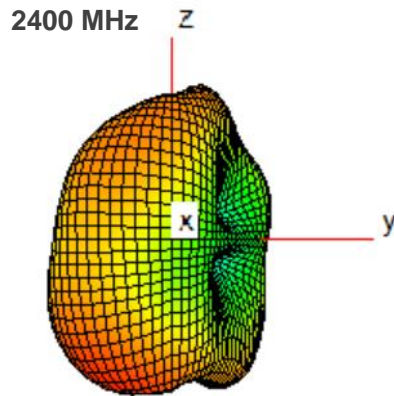
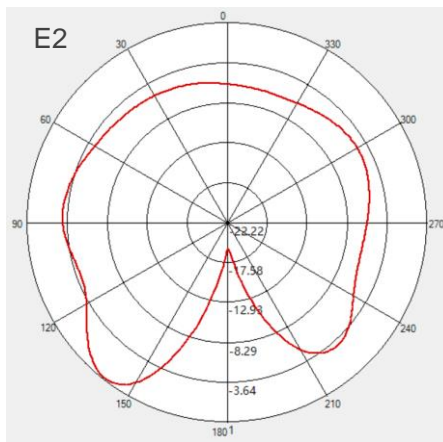
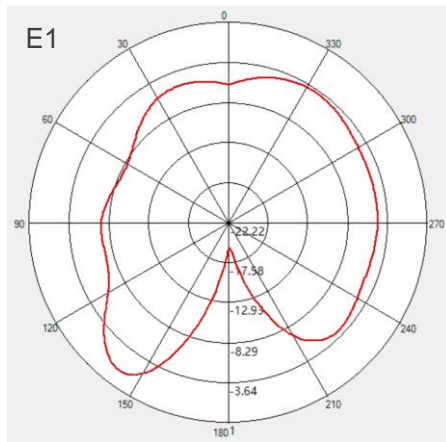
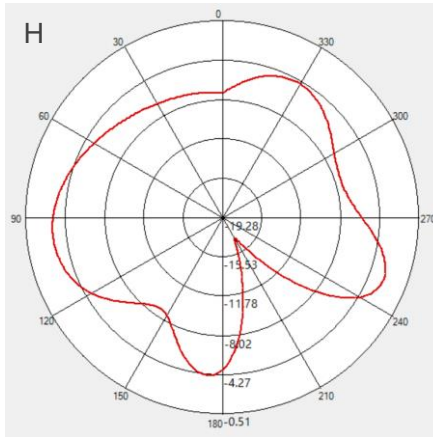
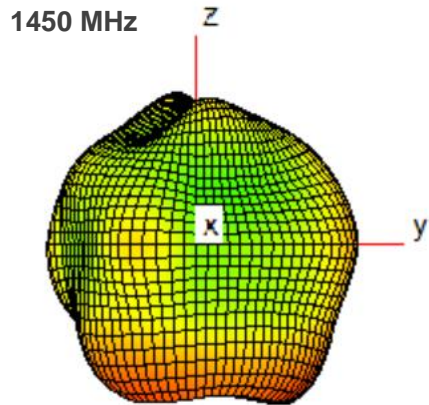



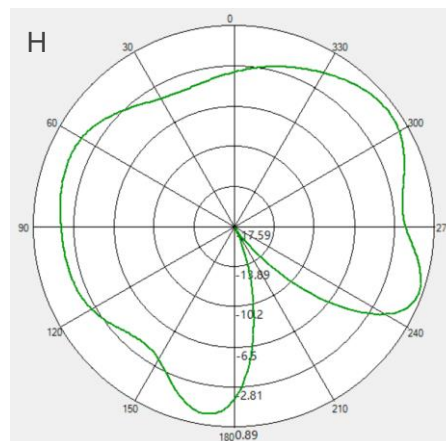
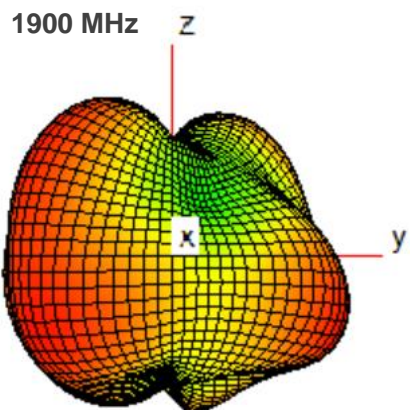
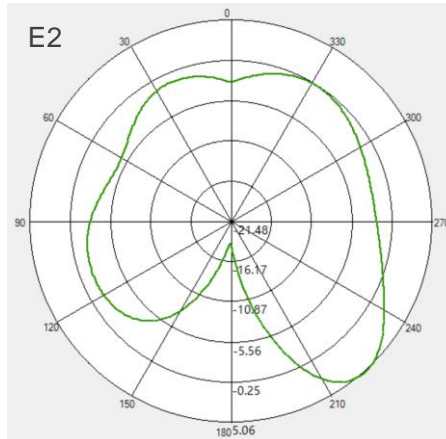
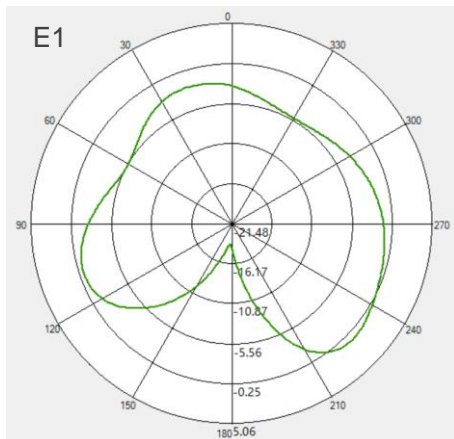
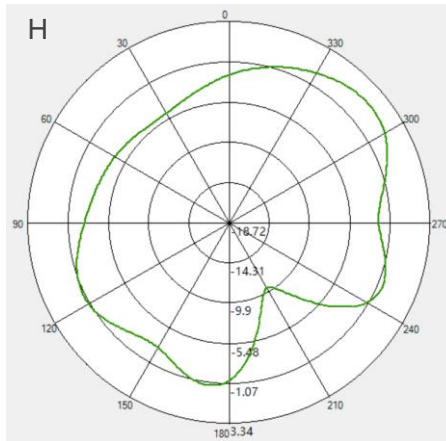
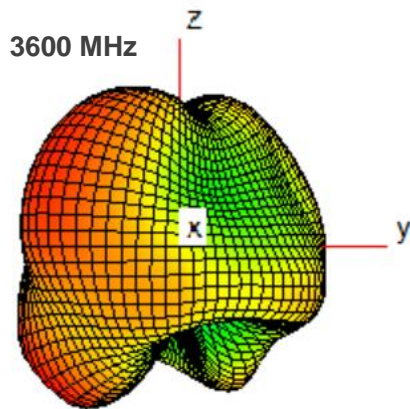
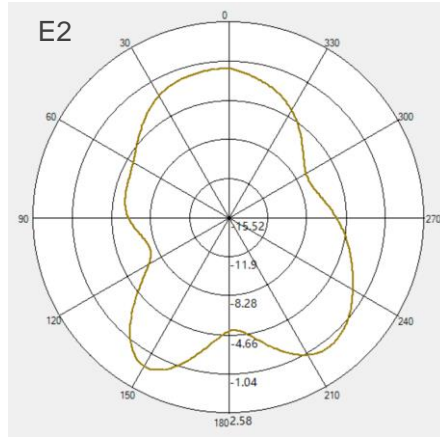
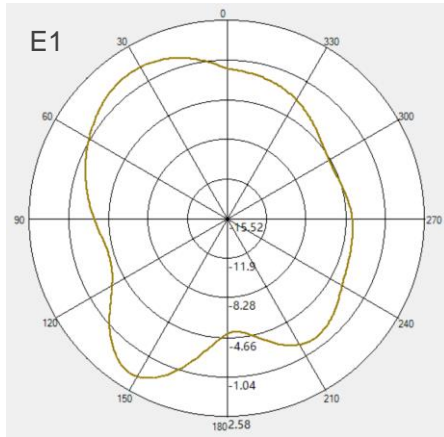

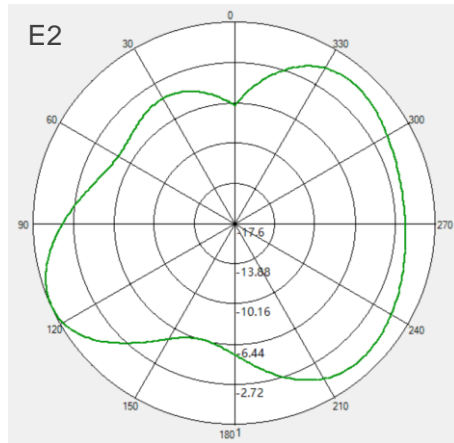
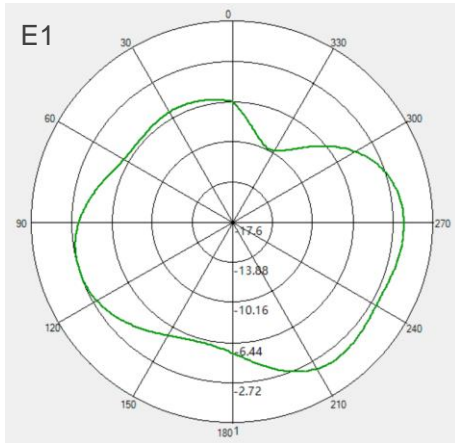

**4800 MHz**

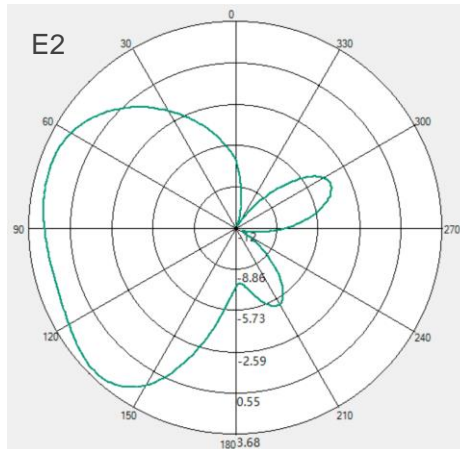
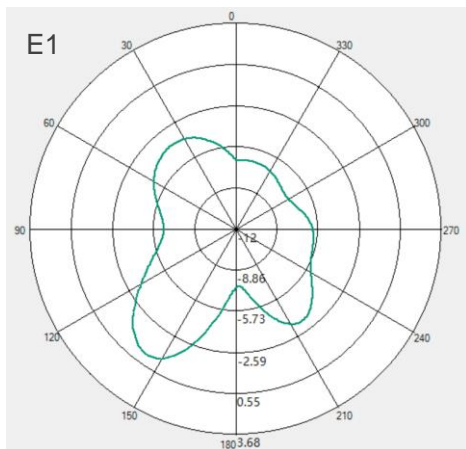
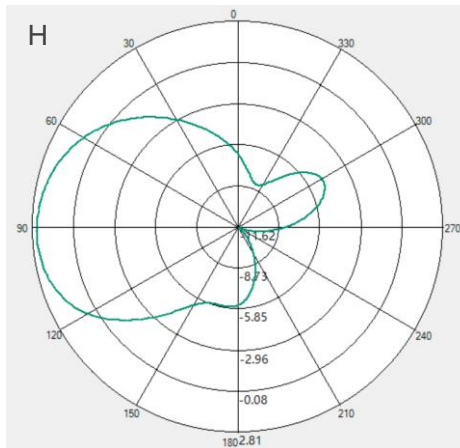
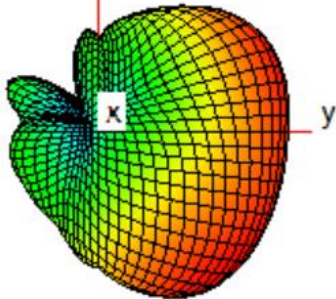

**2600 MHz**

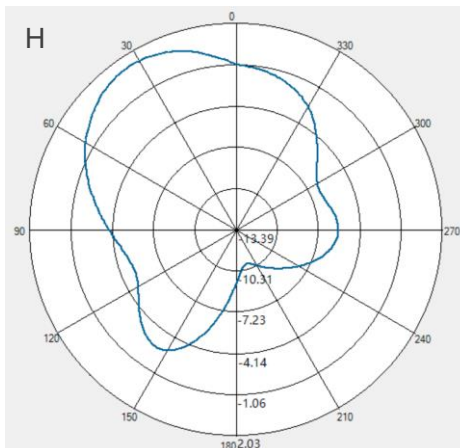
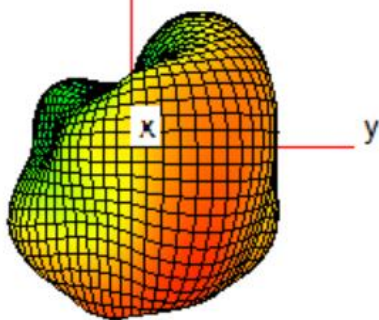

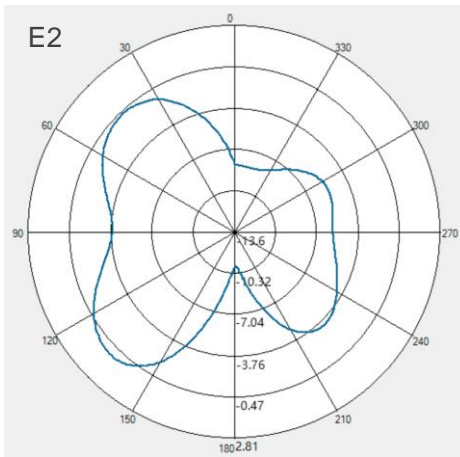
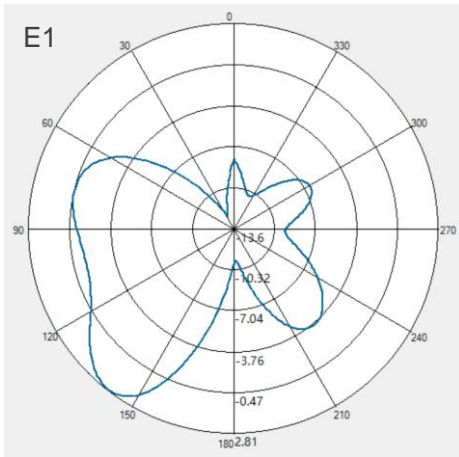

**5700 MHz z**

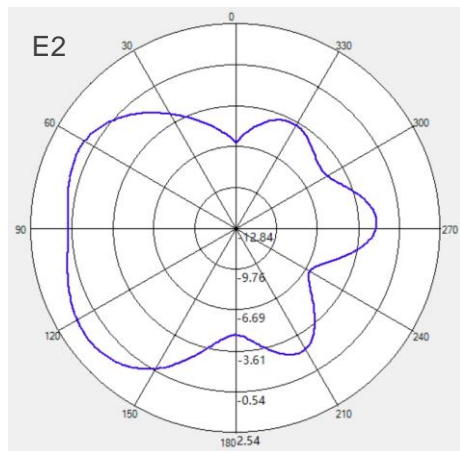
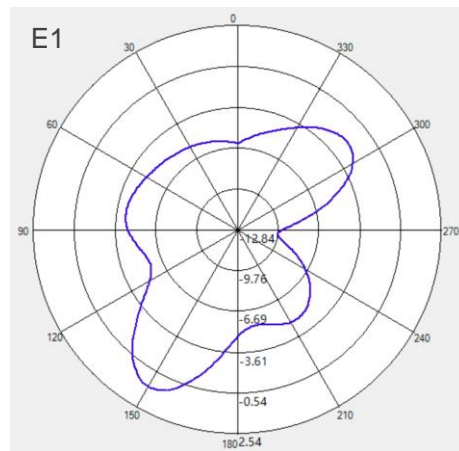
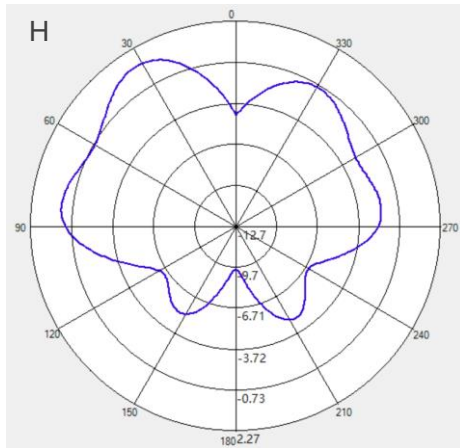
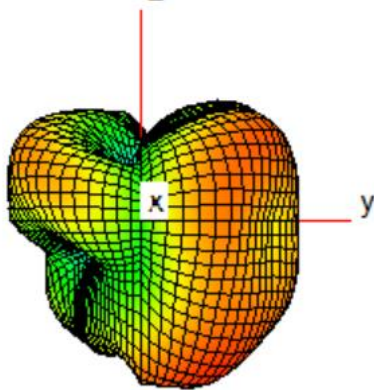

**4300 MHz z**

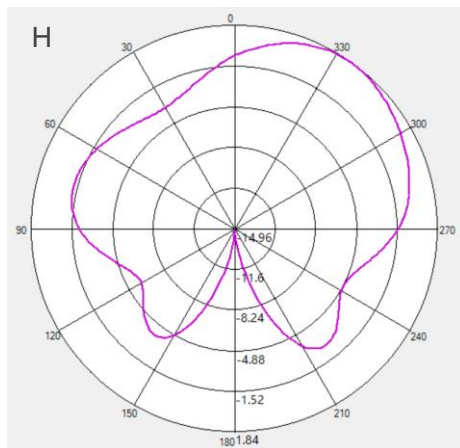
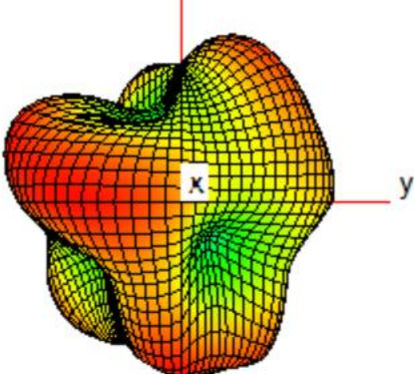

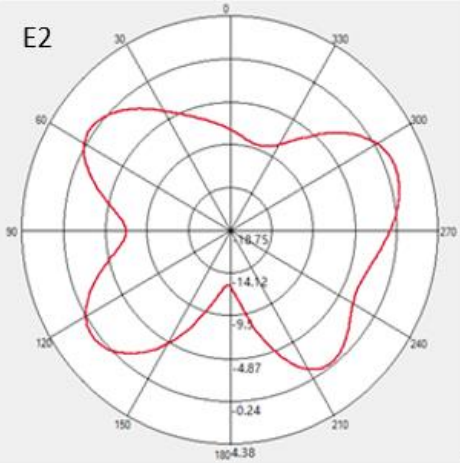
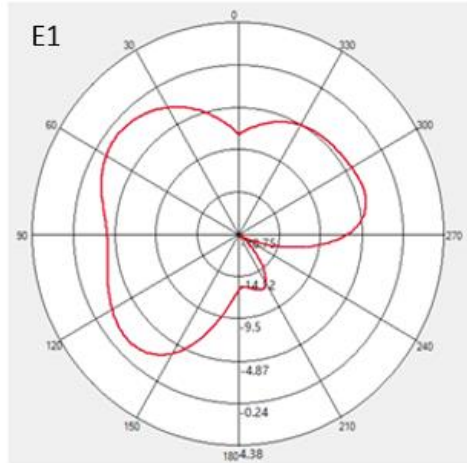
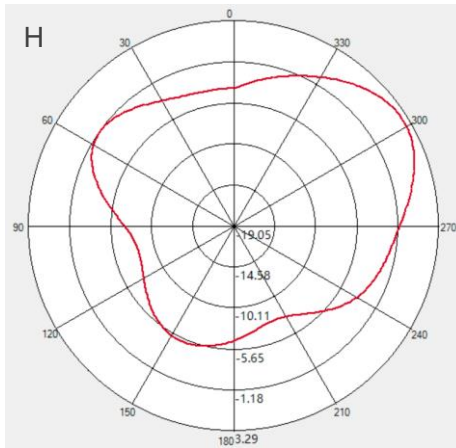
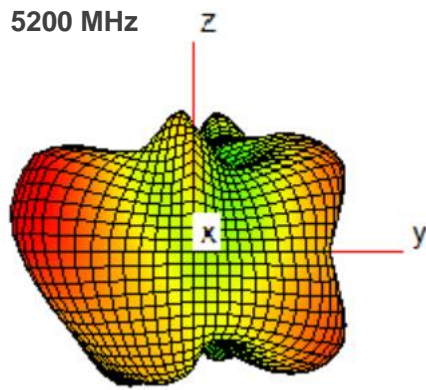
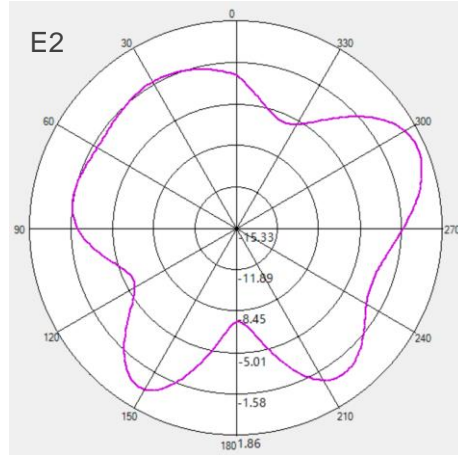
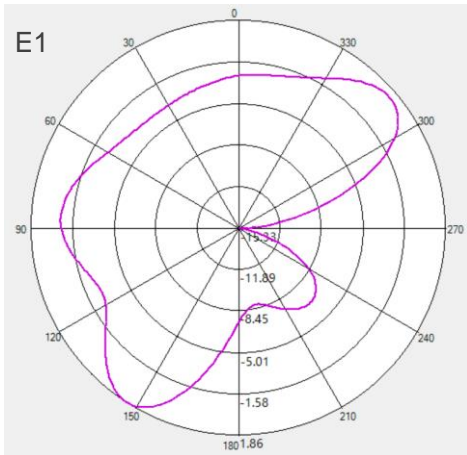

## 4.7. GNSS

### 4.7.1. VSWR

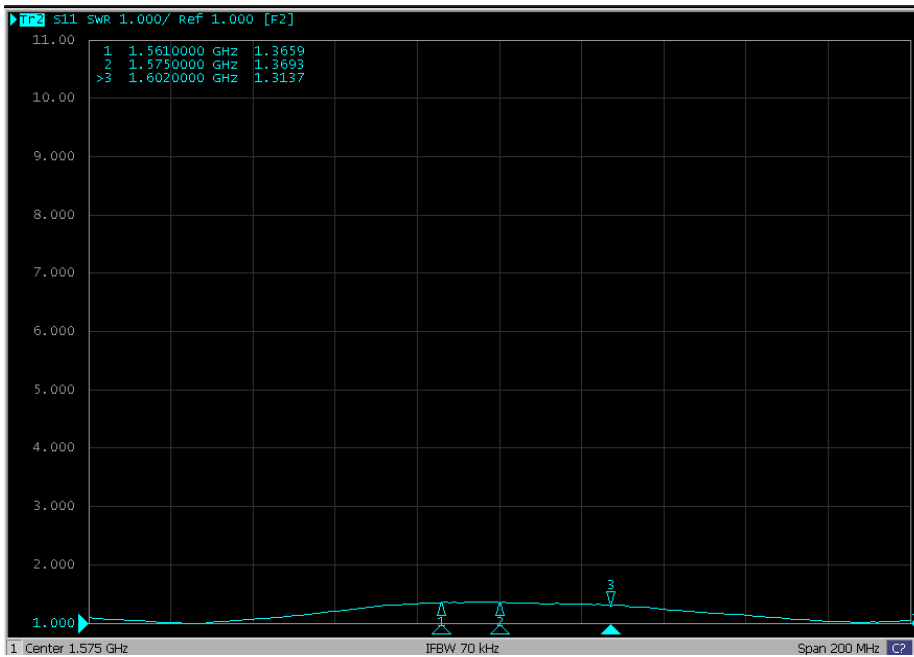
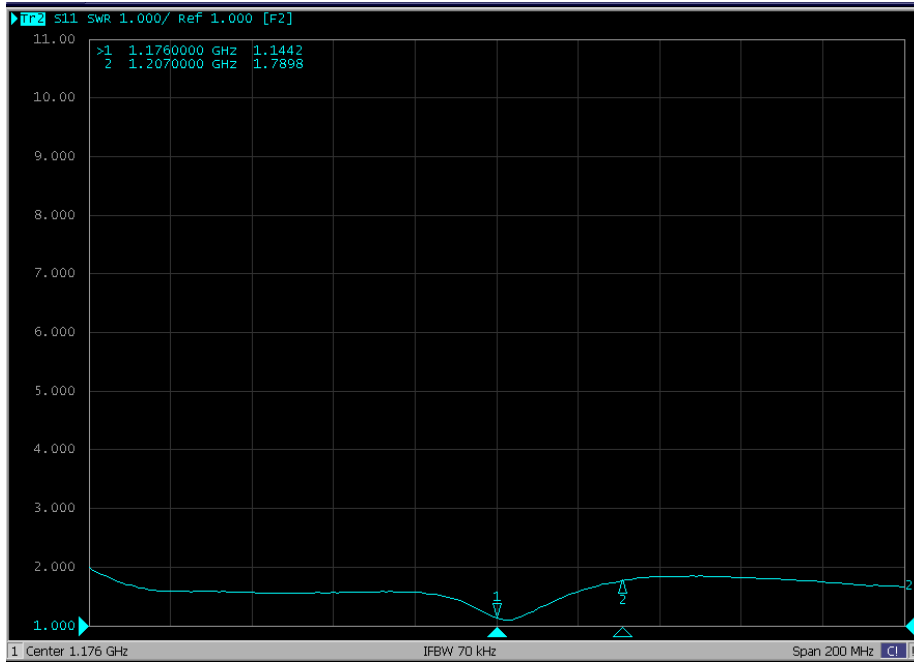

Frequency (MHz)	1176	1575
VSWR	1.14	1.36

### 4.7.2 Efficiency

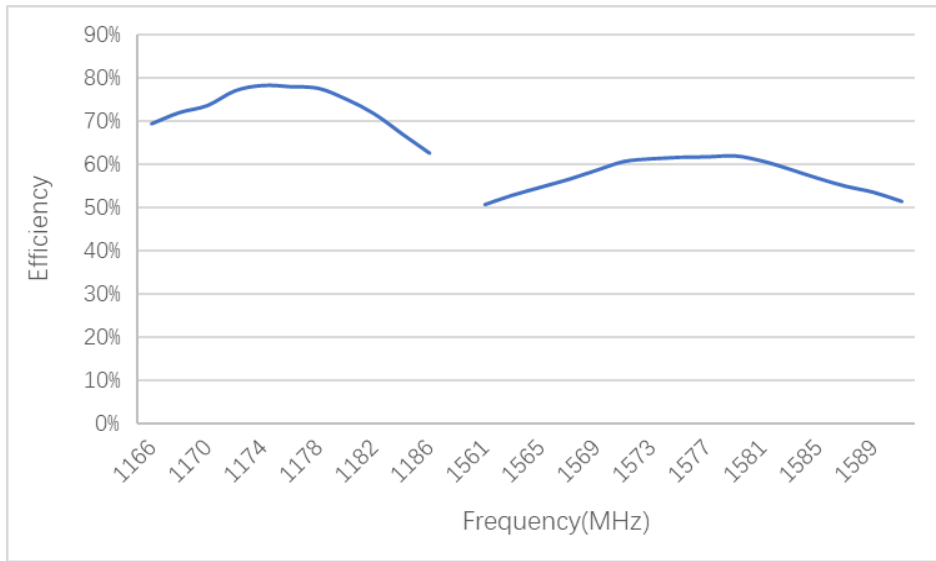

<b>Frequency (MHz)</b>	1176	1575
<b>Efficiency (%)</b>	78	62

### 4.7.3 Gain

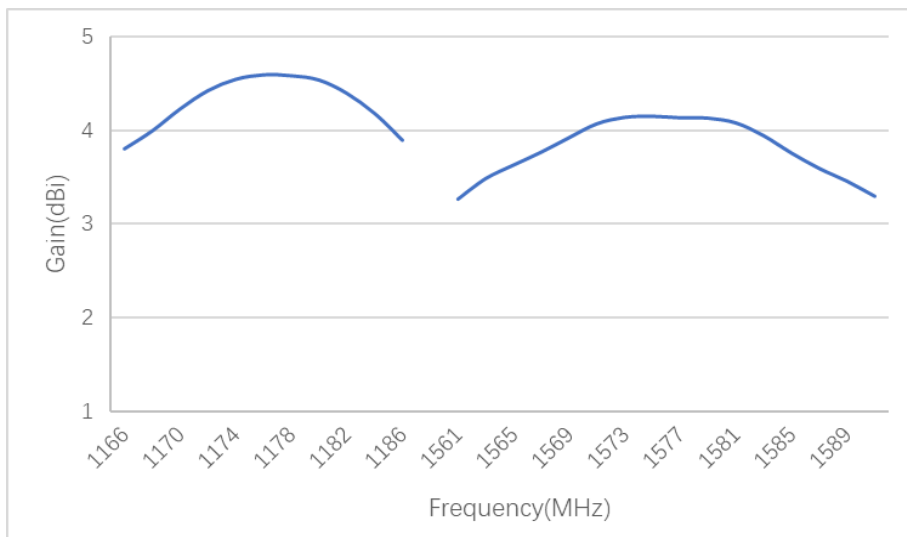

<b>Frequency (MHz)</b>	1176	1575
<b>Gain (dBi)</b>	4.59	4.15

### 4.7.4 LNA Data

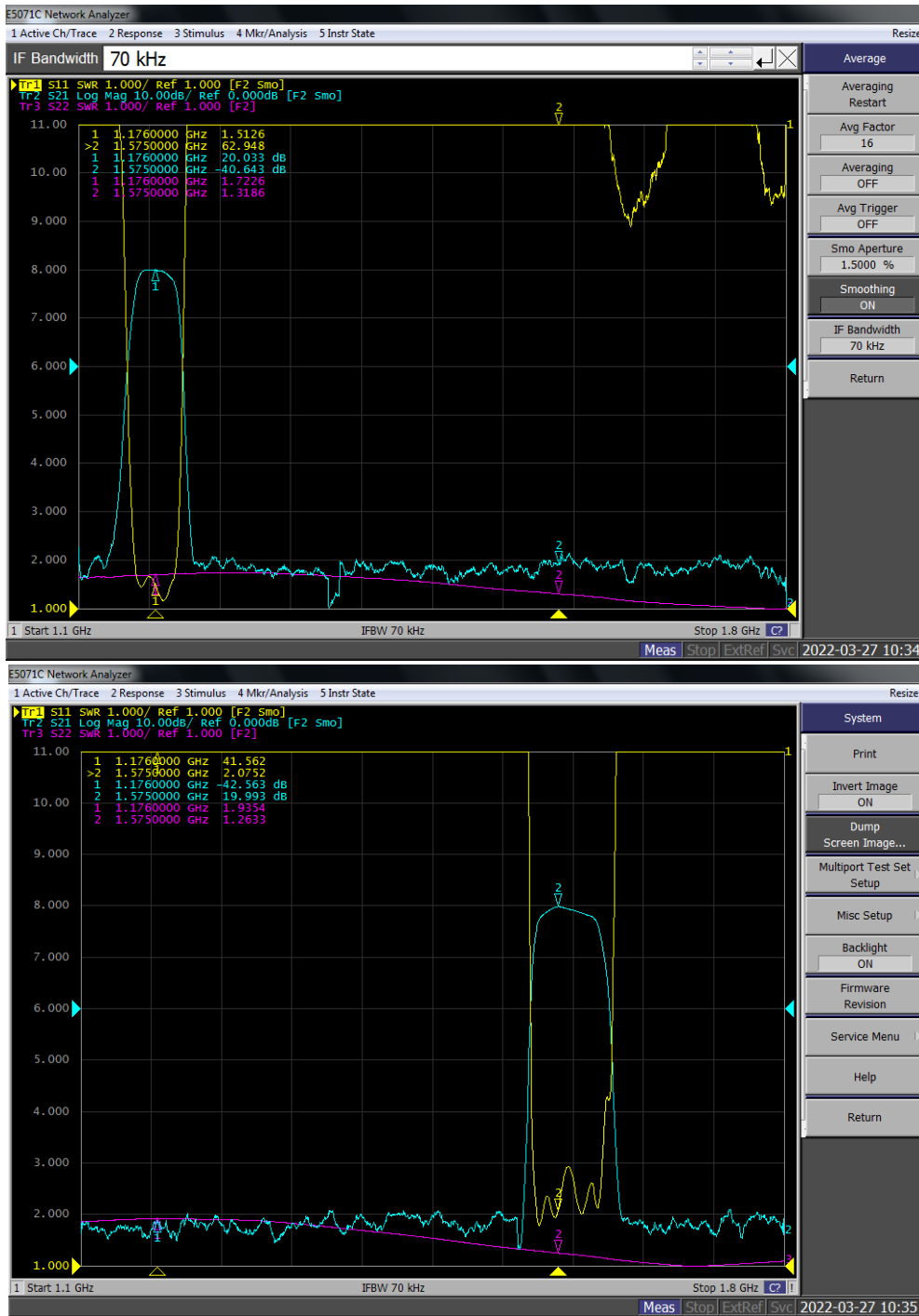

Frequency (MHz)	1176	1575
LNA Gain (dB)	20	19.99

### 4.7.5 Axial Ratio in XOZ/YOZ

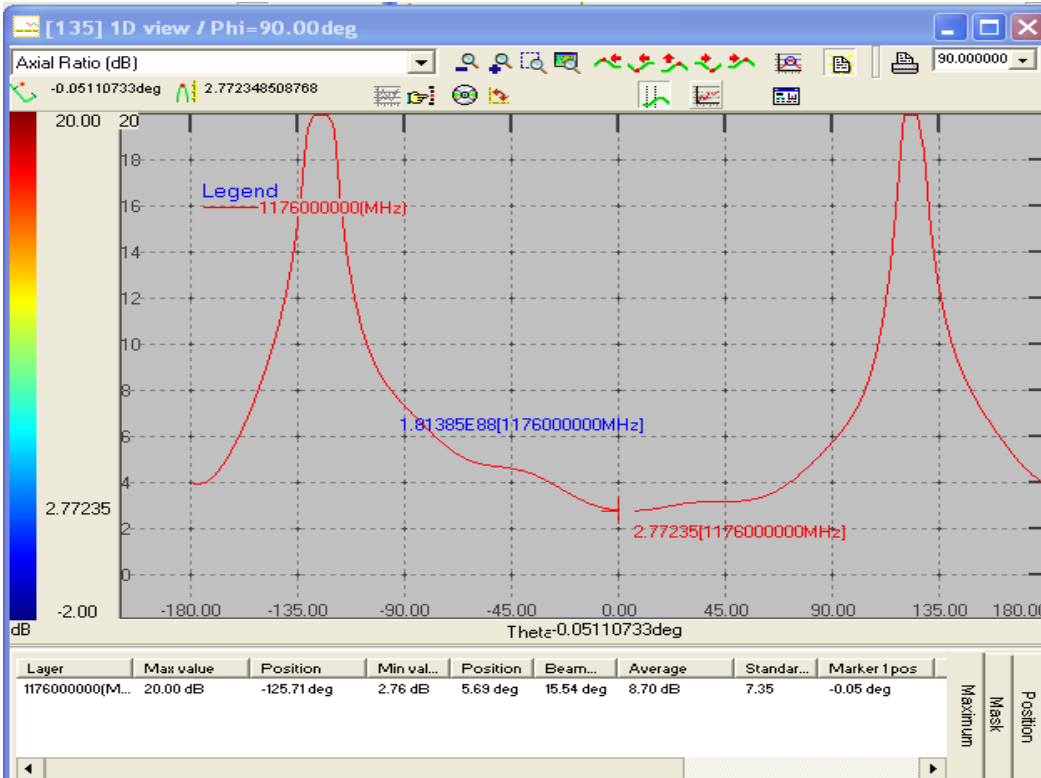
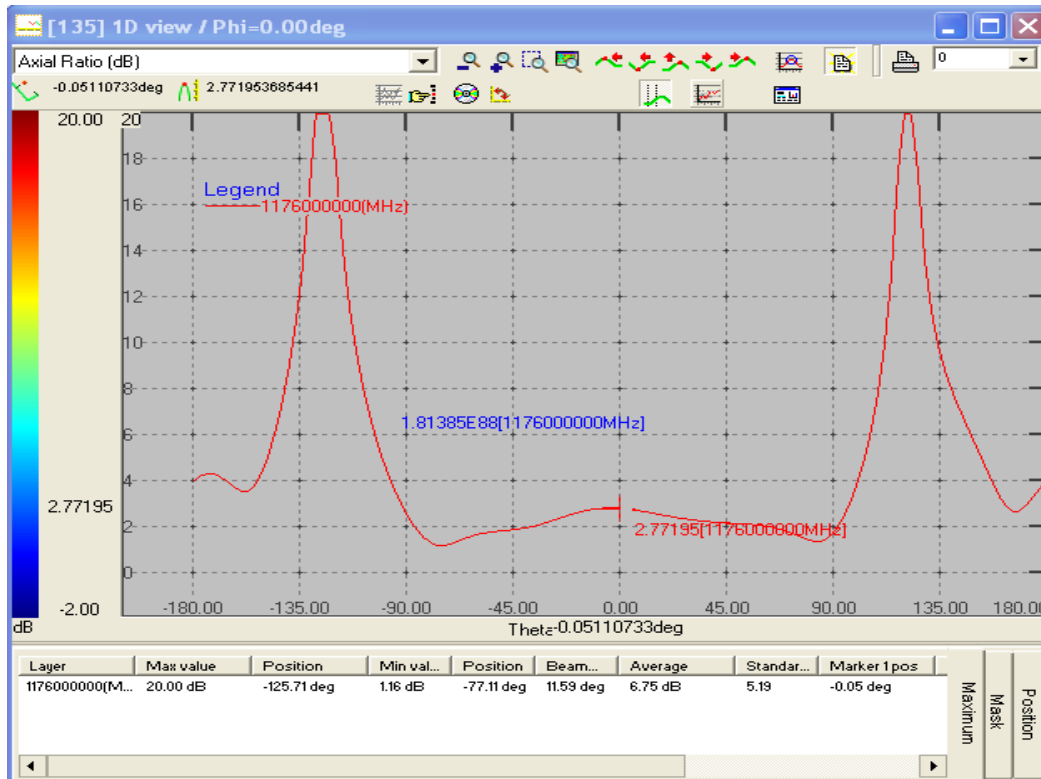



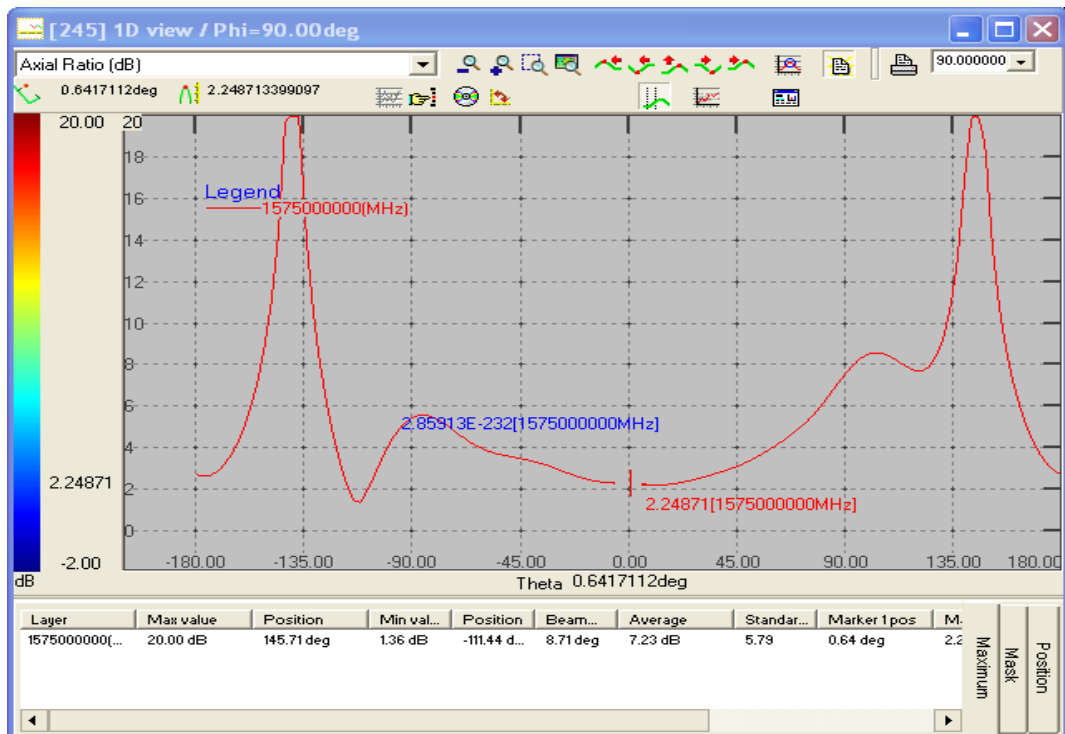
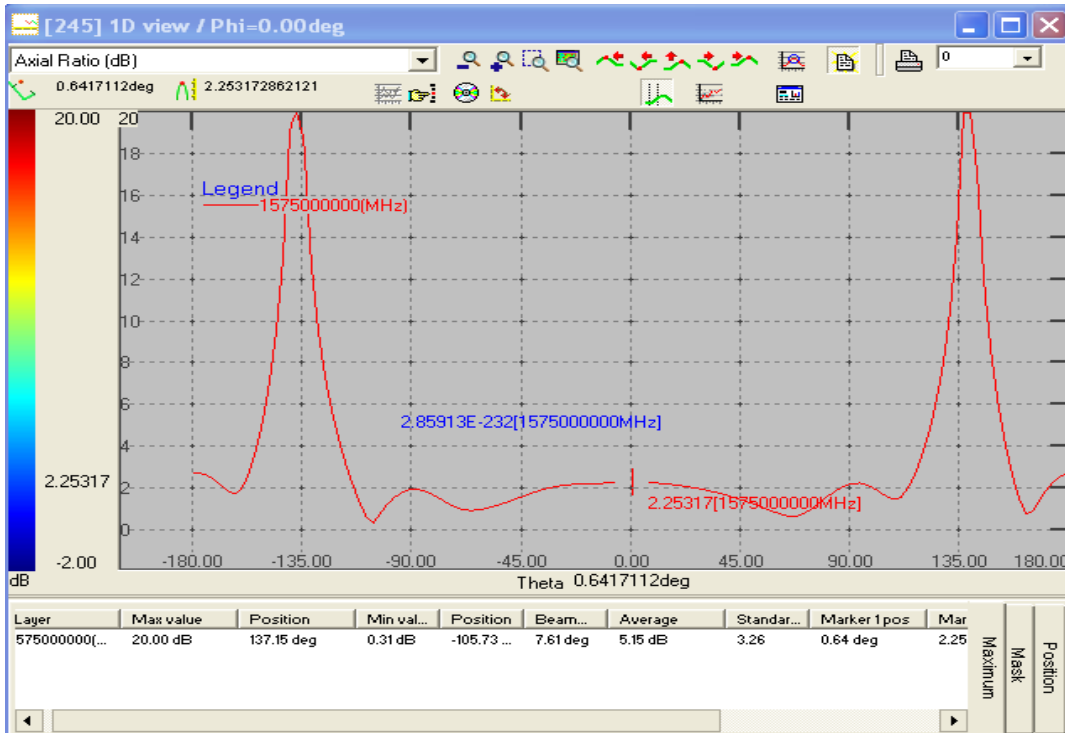

Frequency (MHz)	1176	1575
AR (dB) Phi = 0 (deg) Theta = 0 (deg)	2.7	2.2
AR (dB) Phi = 90 (deg) Theta = 0 (deg)	2.7	2.2

### 4.7.6 Radiation Pattern

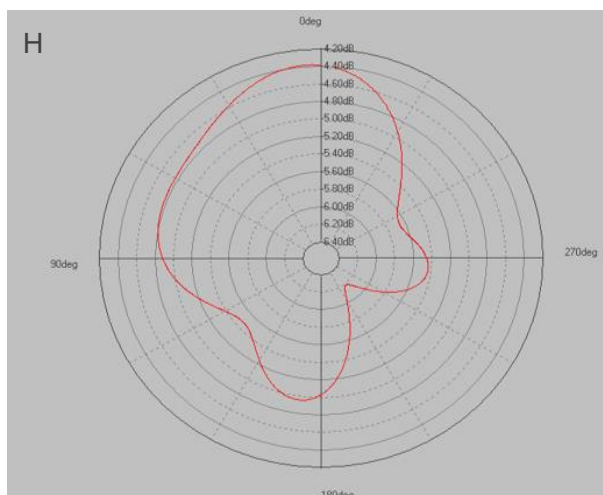
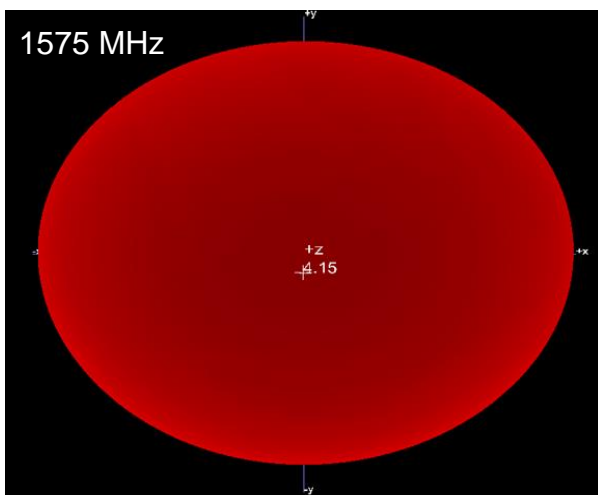
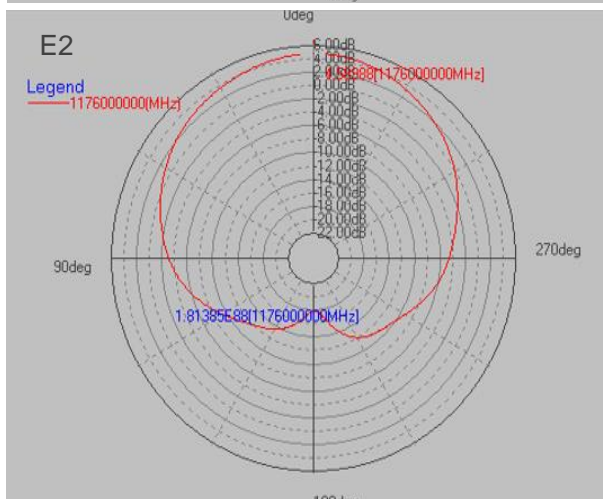
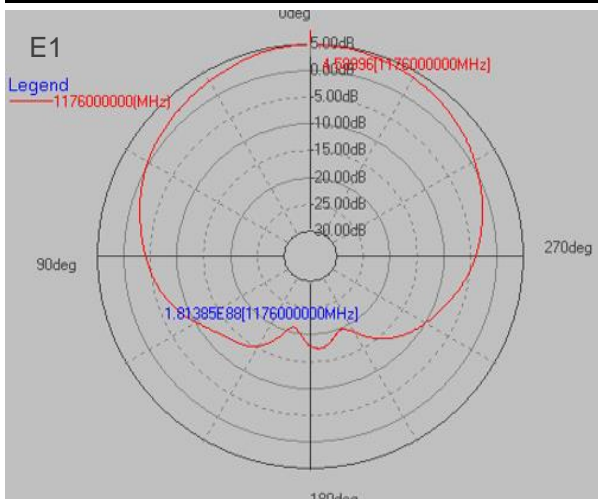
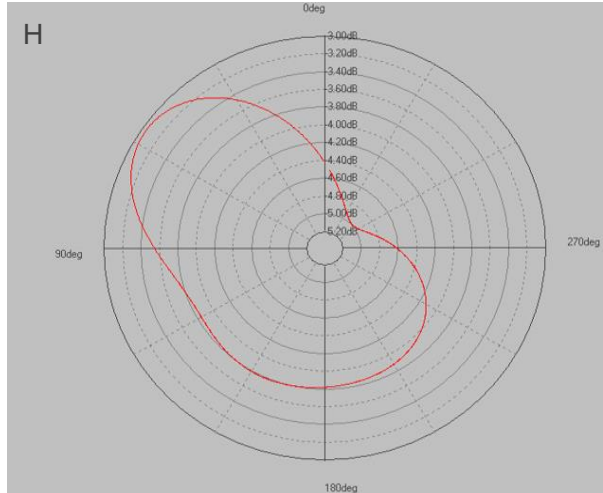
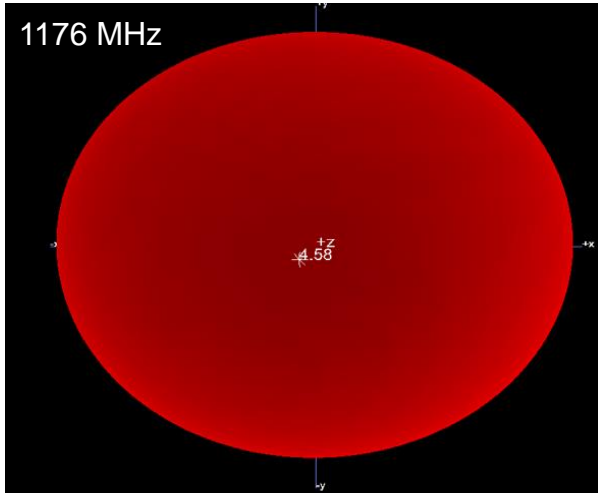

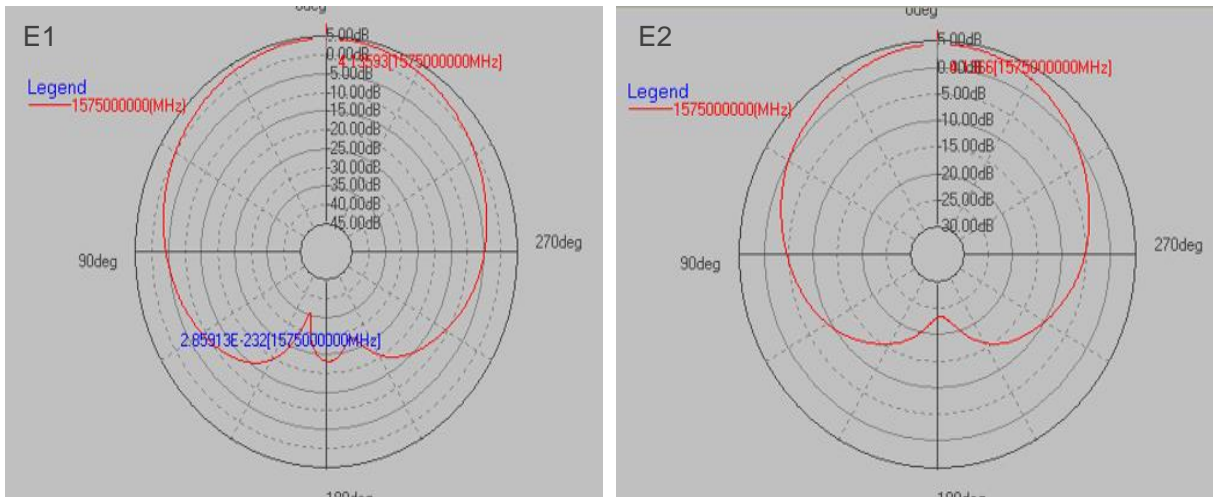

#### 4.8. Test with a Metal Plane (300 mm × 400 mm)

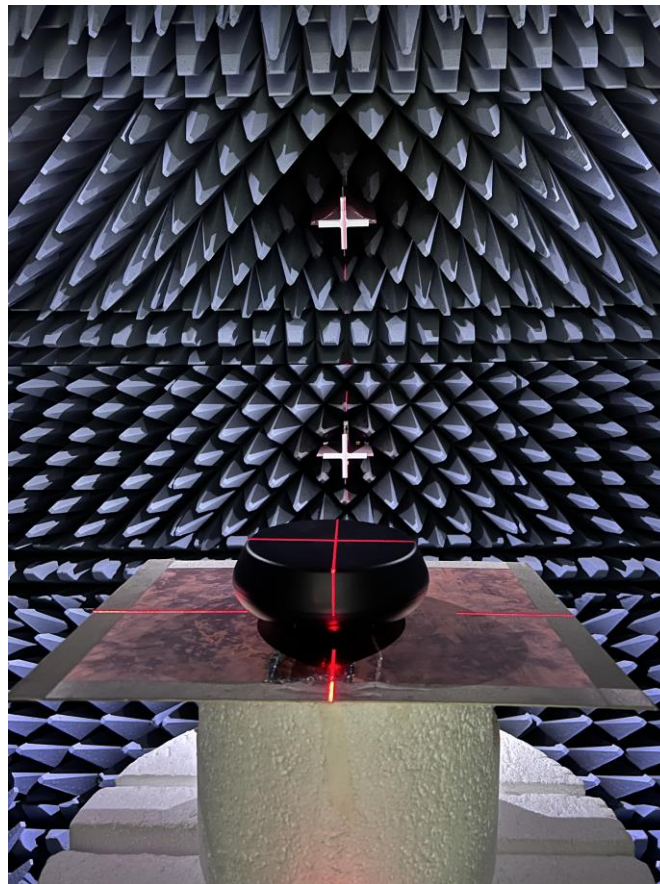

### 4.8.1. Efficiency

#### 4.8.1.1. 5G Antenna LMH

- The LMH antennas can be used universally without distinction; the serial number here is only for data identification.

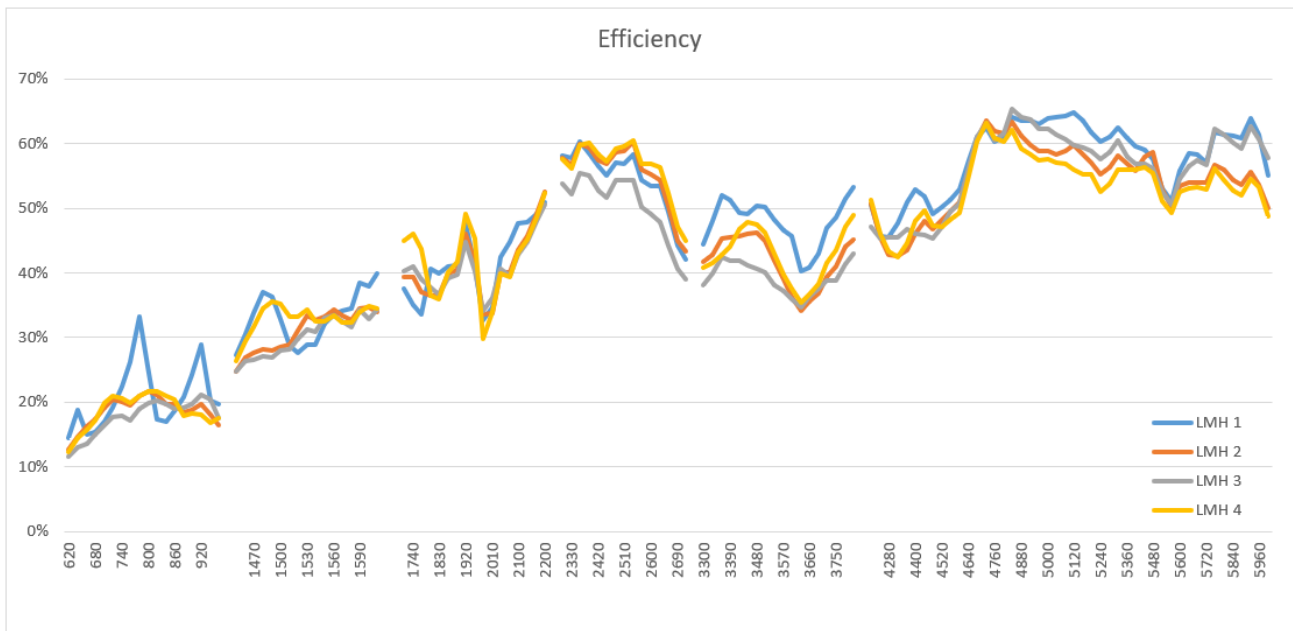

<b>Frequency (MHz)</b>	617	824	960	1450	1710	2690	3300	5000	5925
<b>Efficiency (%)</b>	14.4	17.3	19.8	27.2	37.7	44.2	44.5	63.9	63.9

**4.8.1.2. 5G Antenna MH**

- The MH antennas can be used universally without distinction; the serial number here is only for data identification

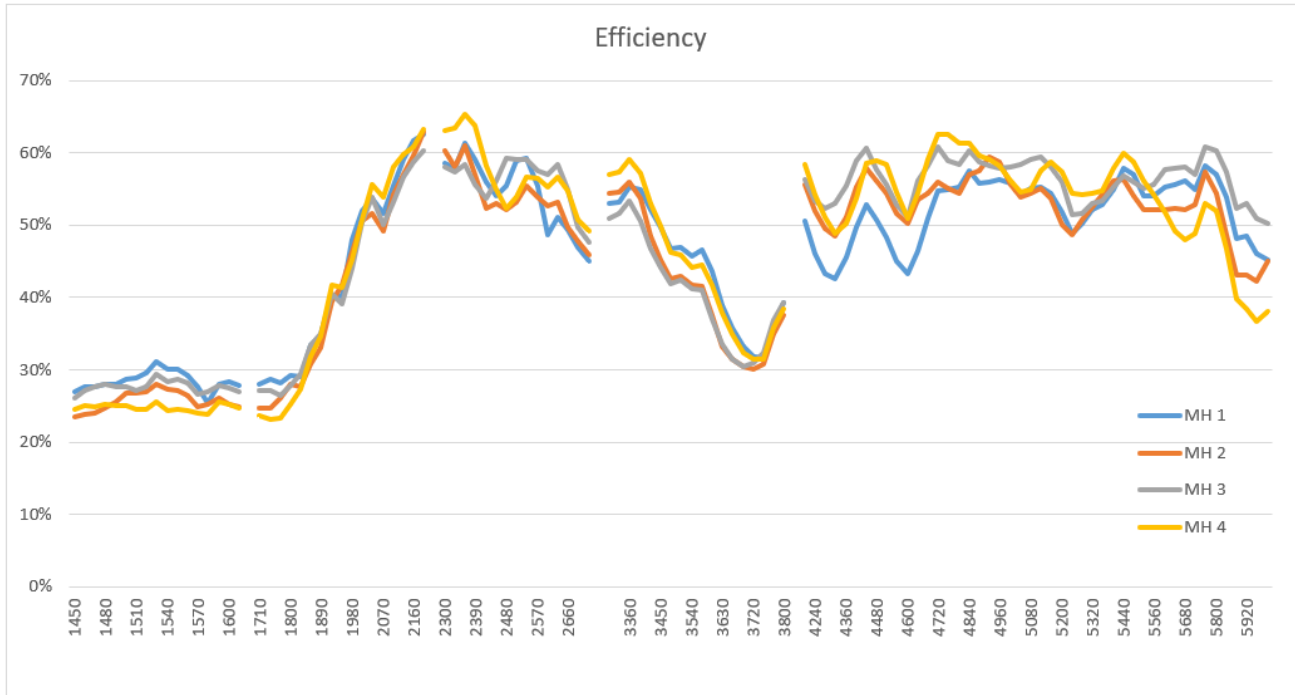

<b>Frequency (MHz)</b>	1450	1710	2690	3300	5000	5925
<b>Efficiency (%)</b>	26.9	28.1	46.9	53.0	55.8	48.4

### 4.8.2. Average Gain

#### 4.8.2.1. 5G Antenna LMH

- The LMH antennas can be used universally without distinction; the serial number here is only for data identification.

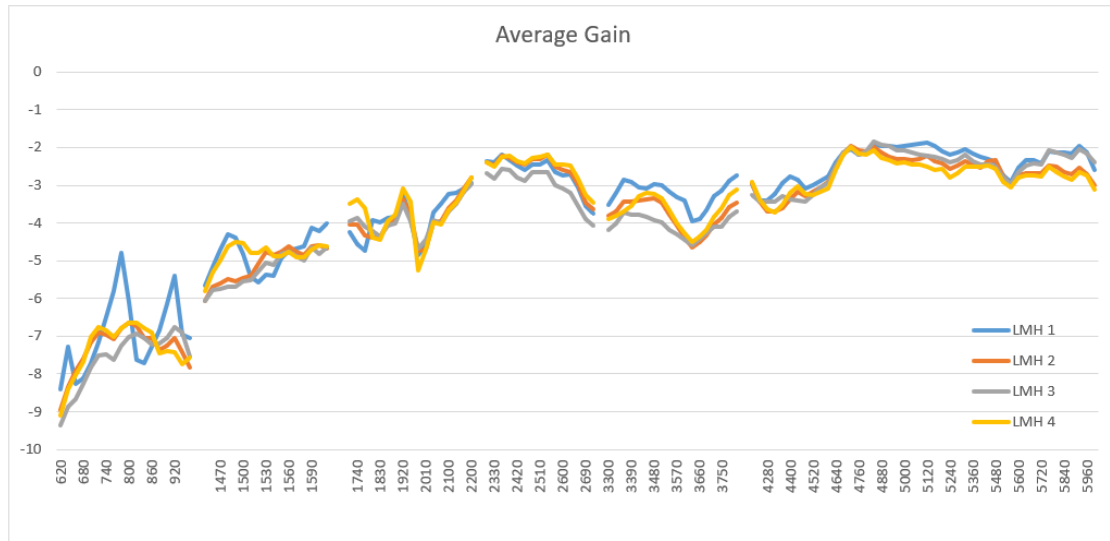

Frequency (MHz)	617	824	960	1450	1710	2690	3300	5000	5925
Average Gain (dBi)	-8.4	-7.6	-7.0	-5.7	-4.2	-3.6	-3.5	-2.0	-2.0

4.8.2.2. 5G Antenna MH

- The MH antennas can be used universally without distinction; the serial number here is only for data identification.

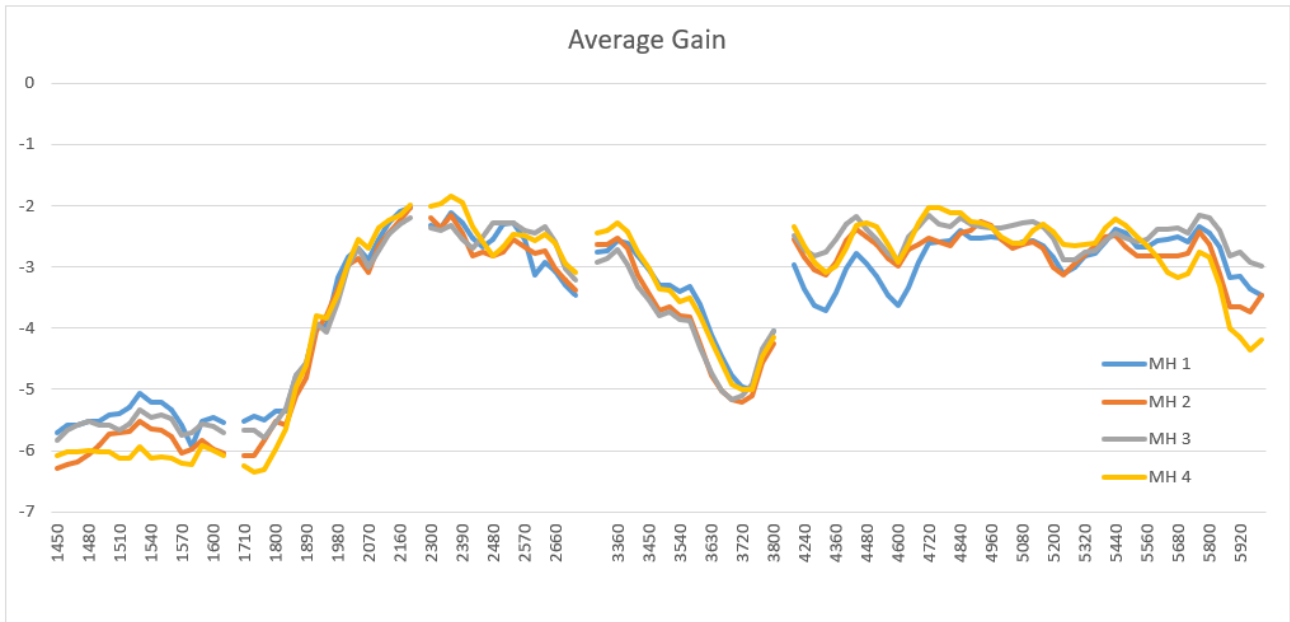

<b>Frequency (MHz)</b>	1450	1710	2690	3300	5000	5925
<b>Average Gain (dBi)</b>	-5.7	-5.5	-3.3	-2.8	-2.5	-3.2

### 4.8.3. Gain

#### 4.8.3.1. 5G Antenna LMH

- The LMH antennas can be used universally without distinction; the serial number here is only for data identification.

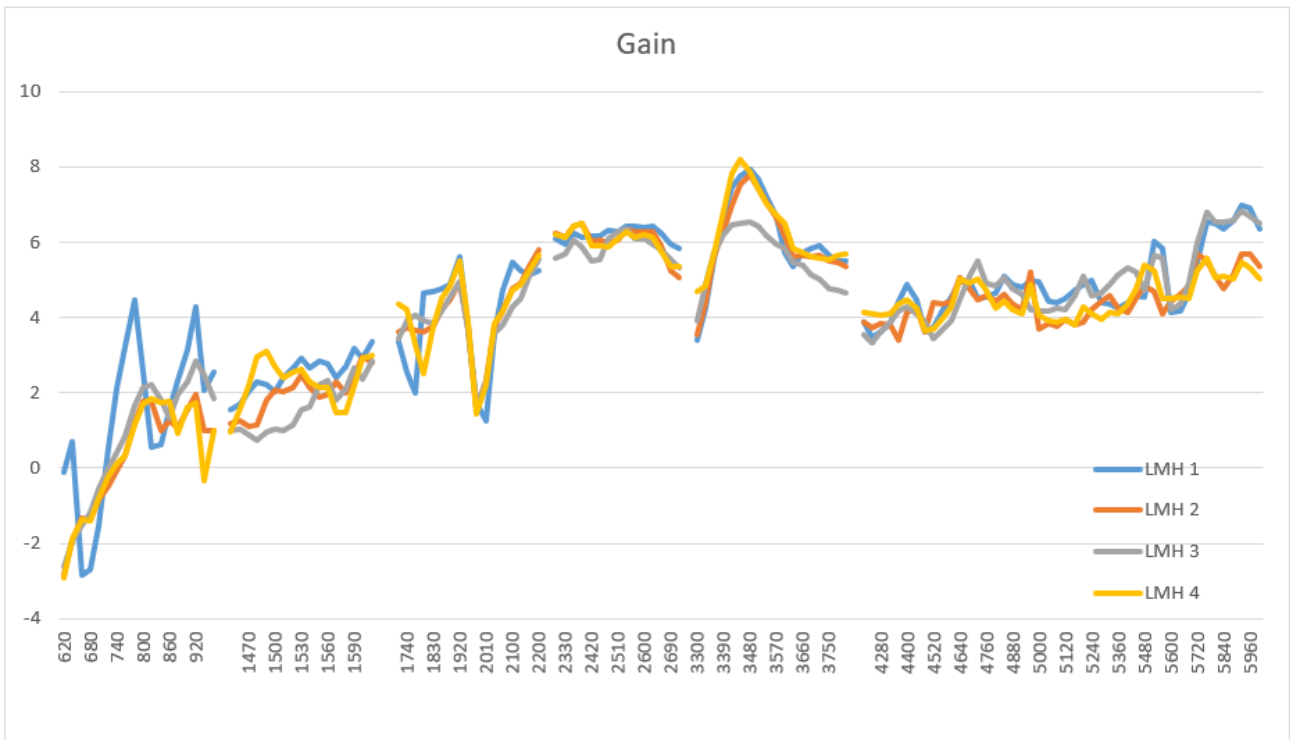

<b>Frequency (MHz)</b>	617	824	960	1450	1710	2690	3300	5000	5925
<b>Gain (dBi)</b>	-0.1	0.6	2.6	1.5	3.4	6.0	3.4	4.9	7.0



**4.8.3.2. 5G Antenna MH**

- The MH antennas can be used universally without distinction; the serial number here is only for data identification.

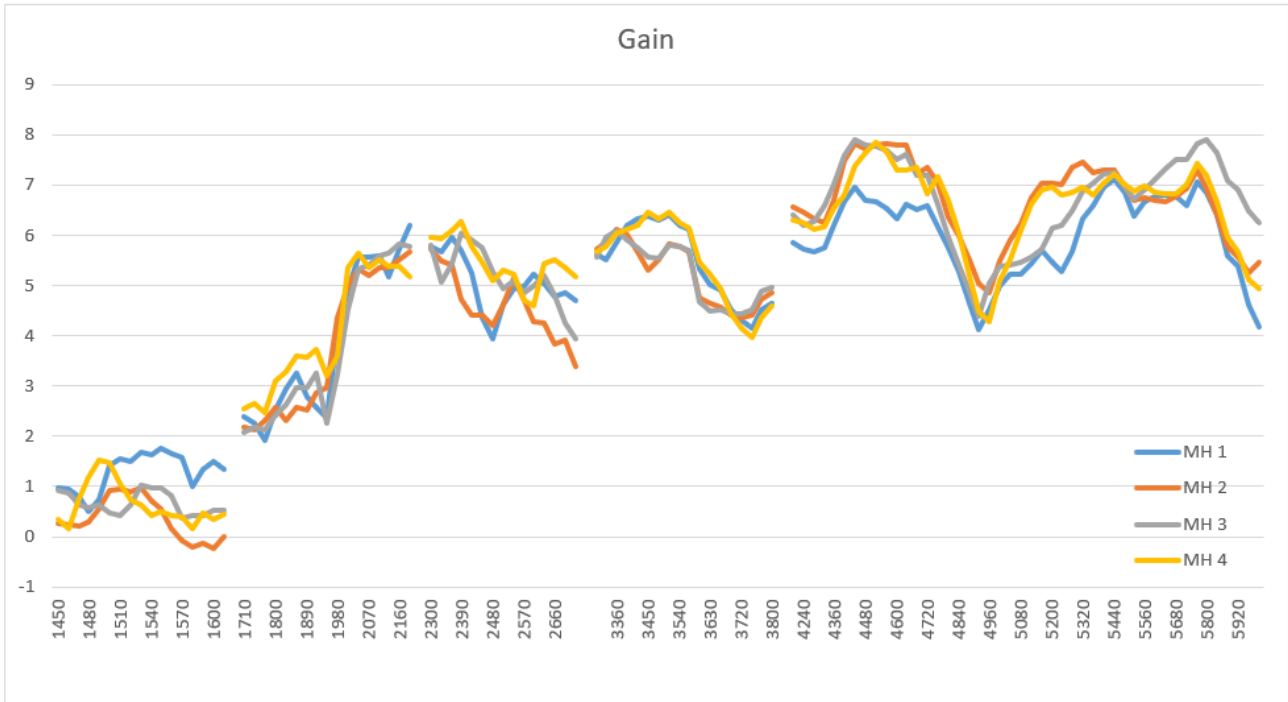

<b>Frequency (MHz)</b>	1450	1710	2690	3300	5000	5925
<b>Gain (dBi)</b>	1.0	2.4	4.9	5.6	5.0	5.4

## 5 Product Size

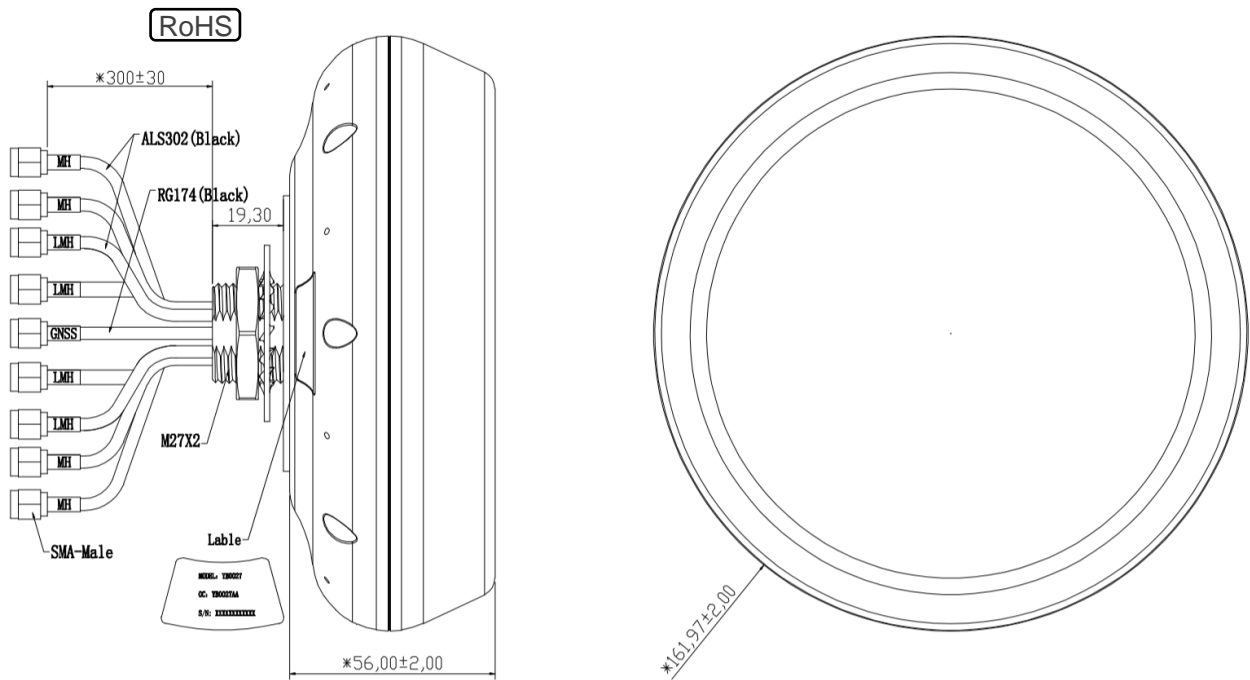

Antenna labels are as follows.

Connector Lable	Frequency
LMH	600–6000 MHz
MH	1450–6000 MHz
GNSS	1164–1189 MHz; 1559–1606 MHz

- 4 LMH can be connected arbitrarily, and 4 MH can be connected arbitrarily.

## 6 Connect Description

- The default SMA Male is usually the setting that most users would probably choose.



## 7 Installation

- Recommended hole size:  $\Phi$  28.0 mm.
- Recommended mounting plate thickness: 3.0 mm.

